Mrs. Joyce Shepherd

Digitized by the Internet Archive
in 2017 with funding from
LYRASIS and LYRASIS Members

https://archive.org/details/demonthe1952chri

The 1952 Demon

Published By

The Senior Class

Christiansburg High School

Christiansburg, Virginia

PROPERTY OF
THE LIBRARY
RICHMOND, VA.

"To the Sessions of Sweet Silent Thought,

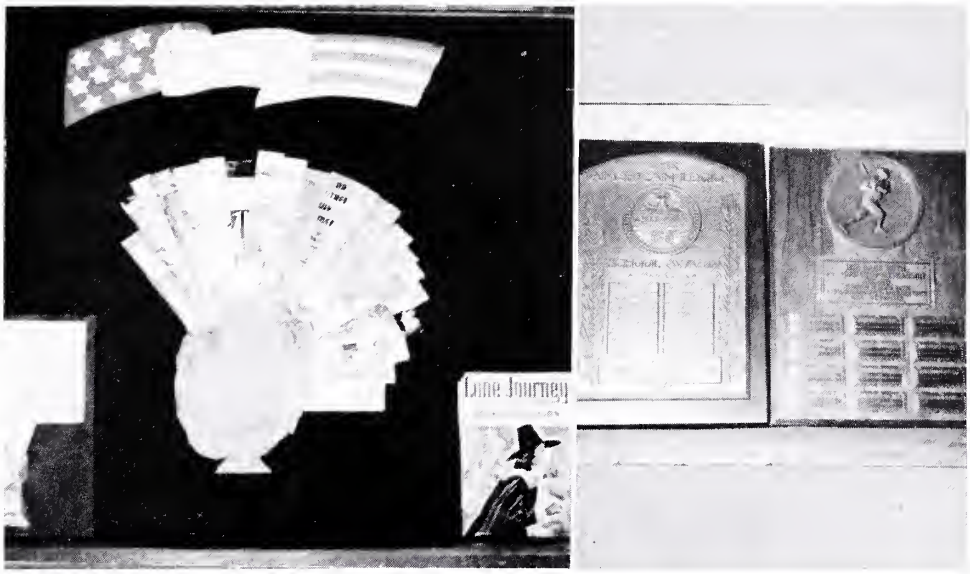

Summon up Remembrance of Things Past"—*Shakespeare*

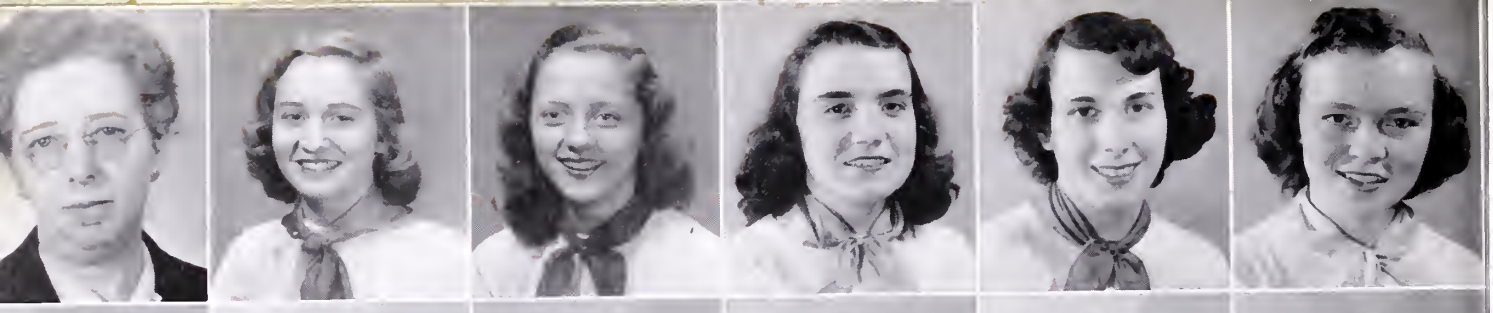

THE DEMON STAFF

Pat Bowman . . . . . *Editor-in-Chief*
Martha Higgs . . . . . *Assistant Editor*
Roderick Stubbs . . . . . *Business Manager*
Nancy Woolwine . *Assistant Business Manager*
Lorene Spradlin, Joy Via . . . . . *Class Editors*
Janis Chrisman, Shirley Crews . . . . . *Club Editors*
Barbara Altizer, Jackie Broce, Barbara Dixon . . . *Subscription Managers*
Paul Graham, Shirley Olinger . . . . *Circulation Managers*
Doris Chafin . . . . . *Girls' Sports Editor*
Bobby Stump . . . . . *Boys' Sports Editor*
Wilma Boothe, Charlotte Weeks, Sandra Wickham, Shirley Roberts, Jimmy Taylor, Steve Beeken . . . . . *Advertising Staff*
Joyce Trump, Angie Delvizis, Joan Collins, Nancy Spangler . . . . . *Typists*
Mrs. P. H. Zirkle . . . . . *Faculty Advisor*

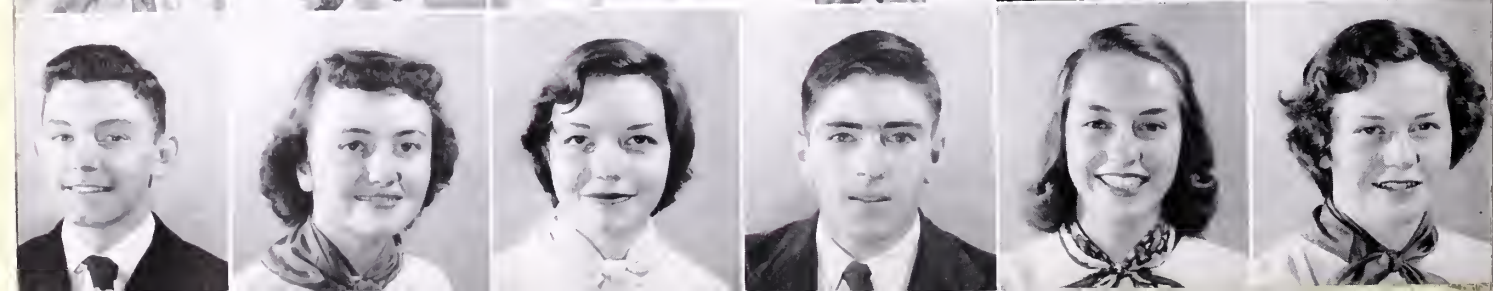

BEHIND THE SCENES

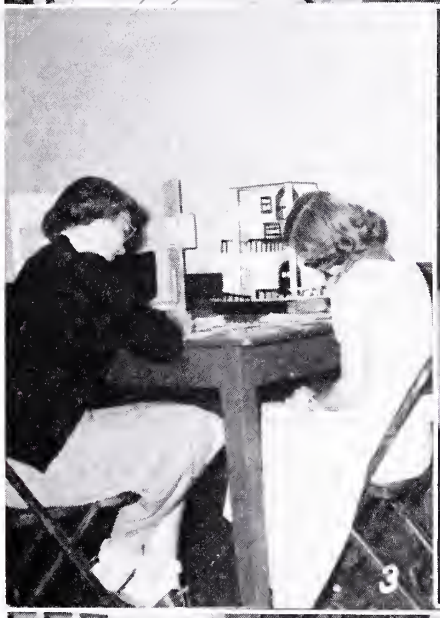

1 and 2. A staff is chosen.
3. Counting the votes.
4. Selling Annual Subscriptions.
5. Mounting pictures and organizing materials.
6. The Annuals arrive.

Dedication

TO

MR. EVANS L. KING

Our Principal

Who has endeared himself in the hearts of the students and who has won the respect and admiration of all because of his fine traits of character, we, the Senior Class, dedicate this Volume of THE DEMON.

Contents

- FOREWORD
- ADMINISTRATION
- CLASSES
- CLUBS
- ATHLETICS
- FEATURES
- SPONORS

"Nobis meminisse relictum."

—Statius

(Left behind as a Memory for us)

"Memory is the Treasury and Guardian of all things"

—Cicero

Foreword

A Yearbook is like an Album—It holds memories of friends and never-to-be-forgotten incidents.

It is the earnest hopes of the staff of the 1952 DEMON that, in the pages that are to follow, we have pictured and presented every important event in the 1951-'52 school year. We hope that, as you turn each page now and when you turn them in the years to come, you will encounter the faces of your friends and recall with fond remembrance this year at C. H. S.

Let the thoughts of this year strike a harmonious chord in the melody of our memories.

"To live in hearts we leave behind
Is not to die."

—Campbell

Administration

MR. STANLEY T. GODBEY
Superintendent of Montgomery County Schools

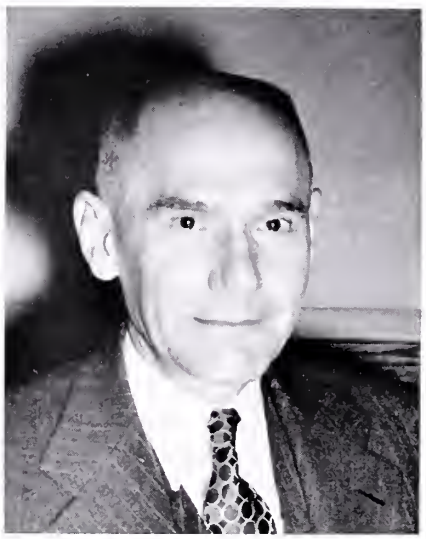

MR. FLETCHER KEMP
Director of Instruction

MONTGOMERY COUNTY SCHOOL BOARD

SEATED: *Miss Charlotte Sowers, Clerk of the Board; Mr. H. E. Bane, Chairman, Christiansburg District; Mrs. Phoebe Ann Kenneday, Secretary*

STANDING: *Mr. A. M. Weikel, Alleghany District; Mr. Gilbert Linkous, Blacksburg District; Mr. Gray Altizer, Auburn District*

Mrs. Rose Harkrader
Secretary to the Principal

Mr. Evans L. King, *Principal*
Planning the Four-Year Course with Two of the Freshmen

MRS. AGNES PAULA LYONS MARSHALL

In Memoriam

MRS. AGNES PAULA LYONS MARSHALL

1910—1952

The faculty and student body of Christiansburg High School were saddened by the loss of a loyal teacher on Sunday morning, January 20, when Mrs. Marshall was instantly killed in a car accident.

In Mrs. Marshall were rare combinations of character. She was endowed with a wealth of kindness and understanding and she insisted on adherence to a rigid set of standards.

All the boys and girls who knew Mrs. Marshall will remember particularly her individual attention to them, her solicitous interest in their personal problems, and her desire to help them find the way to a happy and servicable life.

As she joins that great company of colleagues, the teachers of the past, from whose hands she had accepted a high task, we know that her influence still lives in the lives of girls and boys and all those who were associated with her.

There can be no better monument than a life well lived.

MRS. ROBERT ABRAHAM, B.S.
R. P. I., Radford College
Science, History
Sponsors Freshman Class

MR. WILLIAM C. BECKNER, A.B.
Bluefield Junior College, Roanoke College
Distributive Education, Consumer Education
Sponsors D. E. Club, Photography Club

MRS. J. W. BRIGHTWELL, B.S.
Radford College
Social Studies
Sponsors Freshman Class, Heads Guidance Program

MR. W. J. CALDWELL, B.S.
Milligan College
Physical Education
Basketball Coach, Assistant Football Coach, Sponsors Boys' Hi-Y

MISS JOANN CORELL, B.S.
Radford College
Physical Education
Basketball Coach, Sponsors Monogram Club

MISS DORIS DOMAZET, B.A.
Radford College
English, Spanish
Sponsors Sophomore Class

MISS HAZEL EDWARDS, B.S.
Radford College
Mathematics
Sponsors Junior Class, Girls' Tri-Hi-Y

MRS. R. C. GILBERT, A.B.
Berea College
Mathematics
Sponsors Freshman Class

MRS. STANLEY T. GODBEY, A.B.
Randolph-Macon Woman's College, Peabody College, University of Virginia
Government, Civics
Sponsors Senior Class

MRS. R. R. HARKRADER, JR.
Secretary to Principal

MISS ANNETTE HIGGS, B.S.
Concord College
Biology, Chemistry, Science
Sponsors Freshman Class, Dramatics Club

MR. EVANS L. KING, A.B., M.A.
Principal
Emory and Henry College, Columbia University
Sponsors School Patrol

MRS. LESLIE PAYNE, B.S.
Mary Baldwin College, Radford College
English, History
Sponsors Freshman Class, Beta Club

MRS. S. Y. SCRUGGS, B.S.
Radford College
Band, Glee Club, Mixed Chorus

MRS. P. A. SHEPHERD, B.S.
Madison College
Home Economics
Sponsors Sophomore Class, F. H. A.

MRS. LEO H. SMITH, B.S.
Mary Washington College, V. P. I.
Shorthand, Typing
Sponsors Sophomore Class, Cheerleaders, F. B. L. A.

MR. LEO H. SMITH, B.S.
V. P. I.
Agriculture
Sponsors F. F. A.

MR. BILLY N. STANGER, B.S.
V. P. I.
Agriculture
Sponsors F. F. A.

MRS. EDITH M. TATE, B.S.
Radford College
Librarian
Sponsors S. C. A., Library Club

MR. S. D. TILSON, B.S.
V. P. I.
Physical Education
Football Coach, Sponsors Monogram Club

MISS MARGARET WEAVER, B.S.
Radford College
English, History
Sponsors Junior Class, Debate Club, *Demon Highlights*

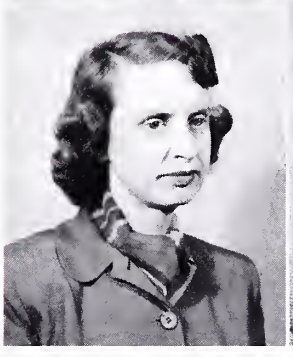

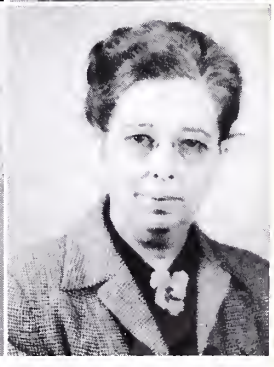

MRS. P. H. ZIRKLE, A.B.
Mary Baldwin College, University of Illinois
English, Latin
Sponsors Senior Class, The Demon

Faculty Informal

1—They take off for lunch. 2—You name it—We don't know what she's doing. 3—They've just arrived 4—Caught typing, and didn't run away. 5—One hand's injured, who did it? 6—Whose feet? 7—Dressed to kill 8—The end of the day; or is it the beginning? 9—She's running off exams. 10—They're trying out their souvenir pipes. 11—How's Florida, Mr. King? 12—Did she catch a fish? 13—Oh! I'm hungry. 14—Watch out, that boat will capsize. 15—They're standing in the sunshine for a moment. 16—Now—what could they be planning? 17—The mail has come. 18—Ah! Go on, Leo, take a drink. 19—Hello! 20—Sam helps carry the load—a familiar scene. 21—Now—quit that. 22—It's Rose who has them cornered.

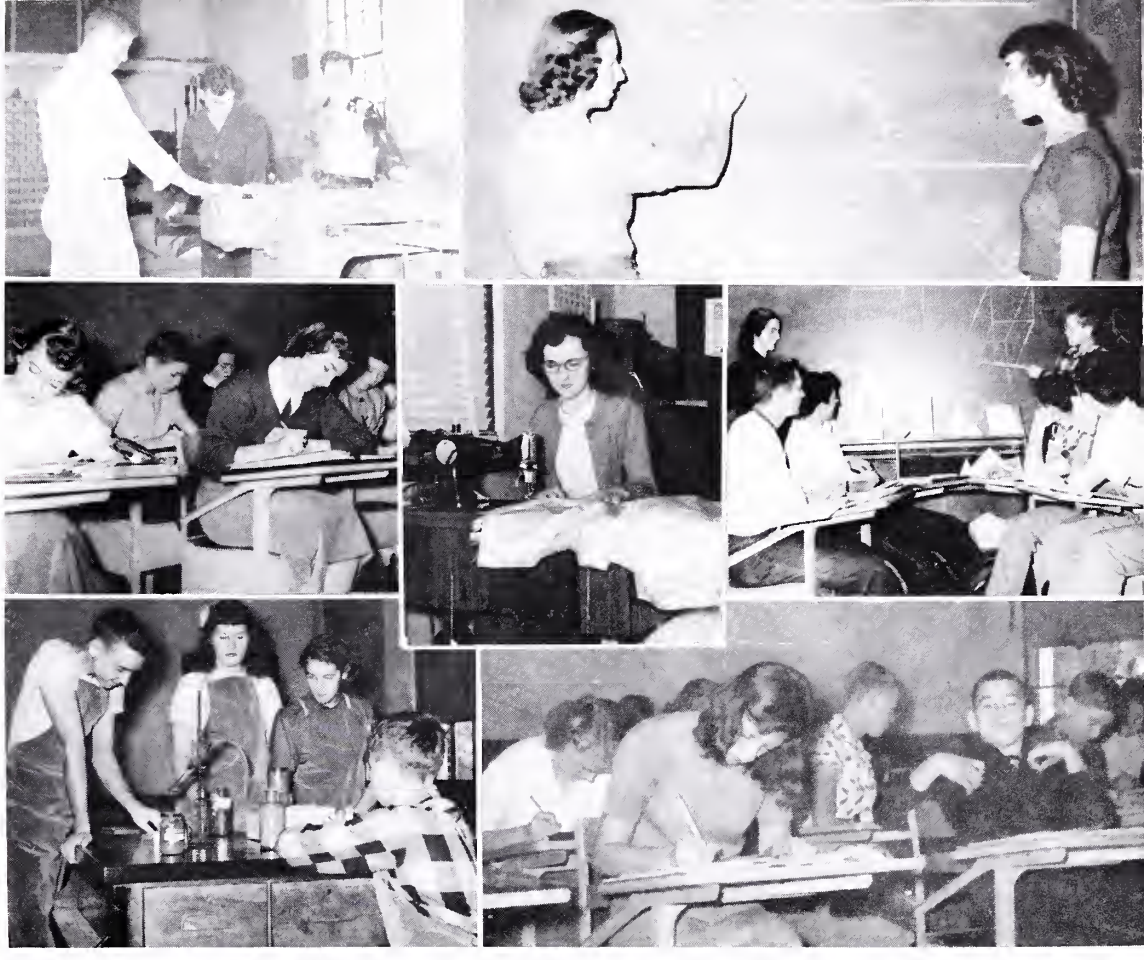

"The heart hath its own memory like the mind,
And in it are enshrined
The precious keepsakes into which is wrought
The giver's loving thought."

—Longfellow

Classes

Senior Class Officers

Joy Via	*President*
Steve Beeken	*Vice President*
Jean Jones	*Secretary*
Shirley Olinger	*Treasurer*
Nelson Moses	*Reporter*
Mrs. S. T. Godbey Mrs. P. H. Zirkle	*Sponsors*

MOTTO

"It Matters Not How Long We Live, But How"

CLASS COLORS
Blue and White

CLASS FLOWER
Red Rose

MADELINE RUTH AGEE
"A possessor of a heart with room for every joy."

ESTHER NAOMI AKERS
"Her silence will never betray her."

LORETTA GERALDINE ALIFF
"They who are pleased themselves, must always please."

VICTORIA CAROLINE AKERS
"Love all, trust a few, do wrong to none."

JAMES CLIFTON AKERS
"He that does good in the beginning, will profit in the end."

Seniors

BARBARA JEAN ALTIZER
"'Tis beauty calls, and glory shows the way."

MARJIE LEE ALTIZER
"A quiet girl, but oh, so sweet,
A dainty girl, but oh, so neat."

TEXIE PAULINE BASHOR
"As fair as ever and as fit to do."

STEPHEN JOHN BEEKEN, JR.
"It is a great trouble to be too handsome a man."

WILMA JEAN BOOTHE
"Straight is the line of duty,
Curved is the line of beauty,
Follow the straight line, thou shalt see,
The curved line ever follow thee."

PATRICIA JOAN BOWMAN
"Thank God, I also am an American."

EMORY CARLTON BOWYER
"On the floor or on the field, Jake is there, but he'll not yield."

KENNETH LEWIS BRITT
"Silent by custom, brave in action, and ever holding fast unto his dream."

IDA JACQUELYN BROCE
"Eat, drink, and be merry for tomorrow we die."

DORIS ANN CHAFIN
"Enthusiastic, yet modest."

JANIS MAYE CHRISMAN
"The sum of beauty, let two words contain
(O may they graven in thy heart remain!)
Be humble and be just."

BARBARA ANN COLLINS
"She is pretty to walk with,
And witty to talk with
And pleasant, too, to think on."

BOBBIE JOAN COLLINS
"Silence is golden
Speech is silver."

SHIRLEY HAGOOD CREWS
"The love she bore to learning was her only fault."

BETTY JO CUSTER
"One only hope my heart can cheer,
To meet again after this year."

Seniors

EVANGELINE MICHAEL DELVIZIS
"Being only what is fair,
Saying only what is sweet."

BARBARA ANN DIXON
"The beautiful are never desolate."

TOYE MAE DUNCAN
"It is better to be small and shine,
Than large and make a shadow."

NANCY FORD ENGLE
"A thing of beauty is a joy forever."

MARGARET E. GALLIMORE
"An once of enterprise is worth a pound of privilege."

ROBERT ZACCHAEUS GERALD
"The mildest manners with the bravest mind."

HENRY LUTHER GILMORE
"Mighty in many ways."

PAUL PANNELL GRAHAM
"The hand that follows intellect can achieve."

JACKIE LEE GRAY
"What is mine is yours,
And all mine is yours."

DONAL LEE HALL
"For fun he laughs, for solitude he is quiet,
For everyone a smile, for him a future bright."

EARL RICHARD HALL
"He knows so little and knows it so fluently."

GEORGE ALLAN HALL
"Magnificent spectacle of human happiness."

HAROLD MERRITT HALL
"The measure of life is not length, but honesty."

HARRY WALTER HALL
"Nothing can be truer than widsom."

PARLIE FRANKLIN HANKS, JR.
"A smile for all, a greeting glad:
An amiable, happy way he had."

Seniors

BARBARA JEAN HIXON
"She knows not how to frown."

WILLIAM FRANK JENNINGS, JR.
"His imagination resembles the wings of an ostrich,
It enables him to run, though not to soar."

PHYLLIS JEAN JONES
"Fond in the hearts of her classmates she has grown,
And for her music she is known."

KENNETH LEE KANODE
"Tall and slim and full of mischief."

THOMAS FRANKLIN KARR
"Tall he stands in the hall, also in football and basketball."

KATHERN ELOISE KINCAID
"It is a friendly heart that has plenty of friends."

NANCY ELLEN KINGREA
"Promise is most given when the least is said."

SELMA JOSHUA KNOWLES
"Always laughing, full of wit;
With any party he can fit."

MCKINLEY RAY LIGHT
"A certain simplicity that makes everyone his friend."

DORIS ELIZABETH LINKOUS
"For she was just the quiet kind whose nature never varied."

JOYCE DELENA MARTIN
"How can I study with men on my brain?"

PHILIP DAVID MARTIN
"To think a few thoughts is to think great ones."

CLARENCE VEST MILES, JR.
"There is nothing more deserving than worthiness and friendship."

WILLIAM DAVID MORRISSETTE
"A good disposition is more valuable than gold."

NELSON STANLEY MOSES
"Too good for great things and too great for good."

Seniors

CHARLSIE ANN NOLAN
"How the wit brightens,
How the style refines."

SHIRLEY LEU OLINGER
"There is no virtue so truly great and Godlike as justice."

VANCE MAWYER OLIVER
"Good sportsmanship and good company are the very strength of honor."

FRED LACY PENNINGTON
"Never idle, thoughtful of others."

MARY JANE PEREGOY
"Charm strikes the sight, but merit wins the soul."

WILLIAM LLOYD POFF
"Honor is but an itch in youthful blood of doing acts extravagantly good."

SHIRLEY ANN ROBERTS
"Smiles, Freckles and Personality,
Is there a better combination than these?"

BETTY LOUISE ROBERTSON
"Her aim in life—
To make business a pleasure."

ADA MAE ROGERS
"The laughter lurking in her eyes
Her poise and dignity belies."

JAMES WRIGHT ROOPE
"What should a man do, but be merry?"

JOHN ALLEN SHELTON
"Little but loud, and the center of the crowd."

CORNELIUS ROGER SHEPHERD
"Loyalty is the holiest good in the human heart."

NANCY ANNE SPANGLER
"Everywhere in life the true question is not what we gain, but what we do."

LORENE VIRGINIA SPRADLIN
"Smiling eyes, dimples merry—
Troubles with her never tarry."

JOE CURTIS STANGER
"No particular motive for living, except the custom and the habit of it."

Seniors

PERRY RODERICK STUBBS, JR.
"Titles of honor add not to his worth,
Who is himself an honor to his titles."

BOBBY SAMUEL STUMP
"Kindness is wisdom."

JAMES CREEDE TAYLOR, JR.
"He's neither tall, nor is he short,
But an all-round fellow and a good sport."

JEAN ELLEN THOMPSON
"Virtue is bold, and goodness never fearful."

LOUIS LEE THOMPSON
"The great man is a man who will get himself made and who will get himself made out of anything he finds at hand."

REGIS ELWOOD THOMPSON
"Take everybody's advice—
Then do as you please."

JOYCE ANNE TRUMP
"The only way to have a friend is to be one."

RALPH BOYD VANHOOZIER
"If you mean to profit, learn to please."

JAY NOEL VAUGHAN
"A just man who does no ill."

JOYCELYN ANN VIA
"A leader, a sport, a friend and a pal—
Sakes-a-live, what a gal!"

CHARLOTTE ANN WEEKS
"Beauty, fame and fortune are her stakes,
She will succeed in anything she undertakes."

SANDRA PATRICIA WICKHAM
"Were I to live my life over again,
I should live it just as I have done.
I neither complain of the past,
nor do I fear the future."

JAMES ALBERT WOODS
"I would help others, out of a fellow-feeling."

BOBBY RAY WOOLWINE
"Better a bad excuse than none at all."

LOIS JACQUELINE WRIGHT
"Her ways are ways of pleasantness."

Senior Class History

Bright dawned that day, four years ago when we, the present Senior Class, first came to C. H. S. We were breathless and excited, anticipating we knew not what. After several weeks of hurry—scurry, losing ourselves and engaging in many new adventures, we soon fitted into the pattern of high school life and truly lived up to our very undesirable name of "Rats."

Other than making many new friends and learning something new every day, our Freshman year progressed rather slowly. Many times we thought, "Oh! to be a Senior."

In March all of us became very enthused over presenting a Stunt for Stunt Night. This would be our first chance to show our talents. There was much preparation and much talk. We just knew that we would win first place. Since there were four Sections of us. Sections B and D presented "Burying the Seniors" (this gave us quite a thrill); and Sections A and C presented "Cy and Hy." Unfortunately we did not win even an honorable mention, but we were determined to try much harder the next year.

Our Freshman year ended in June with a suddenness that was almost unbelievable. Now we were the "stuff!" Just think—"Sophisticated Sophomores."

We came to school in the fall of 1950, feeling very superior, very experienced, and very know-it-all. My gracious, we were going to have a class meeting! And so we did. One morning 90-odd Sophomores crowded and jammed into the Library to have our first class meeting. We elected as our officers: President, Regis Thompson, Vice President, Joe Kitts; Secretary, Jean Jones; Treasurer Wilma Boothe and Reporter, Charlotte Weeks.

By this time, High School with all its newness had worn off and we were now old hands as far as school life at C. H. S. was concerned. However, it was in our Sophomore year that we really began to become part of C. H. S. Many of us joined Clubs, participated in sports, and began to take part in many extra-curricular activities.

Again in March came Stunt Night. Again our determination arose. This year we decided to write an original skit. We wrote, practiced and presented it with pride. Now, we were sure we were to be doomed to dismal failure, because, again this year we received not even honorable mention.

Mid-winter and spring passed uneventful and then, it was June again. In the closing weeks of school we were assembled together and told what we were supposed to do the next fall. We were Juniors; and a very, very eventful year was ahead of us.

Truer words were never spoken. Space does not permit to mention all events in detail. To get the year rolling, we held a class meeting; elected officers and planned our activities for the coming year. Our officers were: President, Carlton Bowyer; Vice President, Lorene Spradlin; Secretary, Jean Jones; Treasurer, Shirley Olinger; Reporter, Roderick Stubbs.

We held endless Bake Sales and other money-making projects. Always our goal was to give a bigger and better Junior-Senior Prom.

As Juniors, we sponsored *The Demon Highlights*. This was our first truly big project. Because of this responsibility, we became more dependable and learned to do things for ourselves. When we returned from Christmas Holidays, we launched a drive which lasted for five months. We presented our Class Play, "Hobgoblin House;" gave our Blackface Minstrel; honored the Seniors with a wonderful Junior-Senior Banquet and Prom; (The theme was "Harbor Lights" and the Southern Colonels from Va. Tech. furnished the music.); and believe it or not, we won first place Stunt Night with our original stunt, "Do A Hobo's Dreams Come True?" In March we had our Annual Ring Dance. This was a great day. We were now a permanent fixture at C. H. S. Did we not wear the crest and symbol on our fingers to prove it?

Although we left many pleasant memories behind, we were a little more than glad when June rolled around and we became Seniors.

Now, we have arrived at that last and final year. That same sun that rose so bright and sunny on that September day four years ago, is slowly setting in the West. It casts a rosy glow about us and instills in our hearts never-to-be-forgotten memories of C. H. S.

For our money-making projects this year, we have worked hard at a Rummage Sale and selling Christmas Cards. We gave, what we think, is the best play yet to be given, "Comin' Round the Mountain." We are beginning to plan to win again at Stunt Night this year. We are going to leave some wonderful gifts to our School.

We are the Class of '52 and we depart with our hearts in our throats and tears in our eyes. Many times we shall re-live those days at C. H. S. and long to be able to return.

And So We Might!

Senior Activities

Things to Remember

1—Those we elected to guide us. 2—Our "Annual" Skit. 3—The morning we set out after ads. 4—Ushers at the Senior Play. 5—Reading over the Senior Play. 6—Decorating the Senior Float. 7—Roanoke Spring Music Festival. 8—We helped register at Open House. 9–14—Getting the stage ready for the play. 10—Attendant at May Day. 11—Crowned King and Queen of Football. 12—Weeks is a Majorette. 13—Our Hillbillys. 15—Senior Concession Stand. 16—The Float is ready. 17—In Chemistry Lab. 18—The End of the Parade—Roderick. 19—Sometimes we study ? ? ? 20—In the Shop.

Senior Prophecy

Do you believe in dreams? Well, maybe it was that double banana split with whipped cream and that half box of candy that I ate before going to bed—but whatever it was, it made me stop and wonder.

I relate to you my dream.

As I was wandering down the path of dreamland, I saw a sparkling, little white house, complete, with picket fence, setting on a hill and to my surprise, who should be coming out but the former Miss Nancy Engle! She had finally married the man of her choice and was enjoying a perfect hermitage with him. I stopped to chat with her awhile and she informed me that she had just been watching some former classmates of ours on television. They were J. C. Akers, Fred Pennington, Ray Light, Kenneth Britt, George Hall and Roger Shepherd, performing on "The Hillbilly Jamboree", a popular program, so she said. Caroline Akers was making quite a name for herself, too. Ever since she sang "Comin' Round the Mountain" the night of the Senior Play, she had been quite a popular songstress.

She told me that Sandra Wickham was doing well in Hollywood. We agreed that this was certainly expected, as Sandra had been interested in the Movies ever since she saw Jane Nye when she visited C. H. S.

I didn't get to chat long, for coming down the road, I saw a shabby-looking hobo. Coming nearer, I saw 'twas none other than Regis Thompson. We began to review old times. He confessed that he had really become very wealthy with a new type of invention that permitted one to sit back and relax while it did all of one's thinking for him; but that he became bored with all his luxury and started out to live the exciting life of a hobo. He told me that Louis was doing well in New York where he was appearing on Broadway in his own production, "Papa's Little Boy." (I stopped here to wonder if all the gals in the Big City took to this blond Romeo as did those in '51 at Christiansburg.

Continuing on my way, I heard a terrific noise and as it came closer, I became somewhat frightened. All of a sudden, the source of the commotion screeched to a sudden stop at my side and Harold Hall and Earl rolled out of a Machine (?). It was the latest thing in "Hall-mobiles", they explained. It seemed as if Harold had become interested in an ancient piece of travel mechanism and Earl had caught his enthusiasm. They were now in the midst of producing their first original piece of work (of THIS type). How their venture would come out, they were doubtful. Assuring them of success, I had to move on.

At this point, I came to a fork in the road, and for the life of me, I could not decide in which direction to travel. Finally, I decided to take the right turn, for the road looked much smoother and wider than the other. Soon, I was to rejoice in my decision, however, for I saw a familiar sight on the horizon—C. H. S.—a completely modernized building. Coming down the hill from the school, at a somewhat tremendous speed, was Shirley Crews. She had taken over Dear "Ol' Rose's" Position, as well as her habits. And now, after ringing the bell for lunch, she was rushing home. So intent on her journey was she, that she practically knocked me for a loop. Hastily apologizing, she helped me to my feet and almost started out again before she recognized me. Explaining that she was in a great hurry (I had gathered that she was), she told me to be sure to drop in at the school. As she left, she called over her shoulder that Paul Graham was the new Principal.

Deciding to take a peek at my old Alma Mater, I started up the hill. Even with all the improvements, they had not installed an esculator. As I came near, I admired the new gymnasium and auditorium and decided to explore them. I entered the Gym and noticed a shiny, new office to the right. Coming out, were Clarence Miles and Kenneth Kanode all dressed up in the Navy Uniforms, Gold Braid and everything. They said that they had been in for a number of years and liked it fine. Carlton Bowyer, new head coach, was seated in the office. Tommy Karr, his assistant was in the Gym teaching some boys football tactics, although they were on the basketball court. That made no difference with Tommy. Coach Jake removed his feet from the desk and invited me to explore the Gym. Just then I heard a loud "1-2 (puff), 3 (puff, puff), 4 & count", and saw my close friend, Barbara Altizer Bowyer, Girls' Athletic Director, giving exercises. Giving a loud exclamation of surprise, she came over to see me. We started catching up on the news since we had last met. I completely lost track of time. She told me she had recently received a letter from Charlotte Weeks who was in Miami, where she was enjoying a vacation from her profitable horse farm in Kentucky. She wrote that she had met Pat Bowman down there on an expense-paid tour by one of the leading manufacturing companies, *Artificial Steaks for Black Eyes*, run by Donal Lee Hall. She had received this trip as a prize for placing first in an international speaking contest. Her topic was: "How to compile a Yearbook that will please everybody."

Leaving Barbara, I went to the Auditorium which was really spectacular (I remembered the times the old

Senior Prophecy

curtain would not move after the first scene of our plays). This new auditorium was complete. They had classes in Dramatics and this was being taught by none other than Billy Jennings who had received unlimited fame for his characterization of "Paw Skitter" in the Senior Play. Helping Billy, was Joy Via, the Expression teacher. It seemed that Joy had the ability to see that all the plays were a success. I could well imagine, for Joy, we all knew, was some actress. Joy told me that Bobby Shelton was writing a book on "How to Graduate From High School." She also told me that Jimmy Woods and Jimmy Roope were operating a Hot Rod Race Track. I hoped to get a chance to see it before I left.

I began to explore the rest of the building and noticed that the new sound-proof music room door was ajar. Entering, I saw Jean Jones, music instructor, helping one of the pupils. She volunteered to show me over the rest of the building. Joyce Trump and Joan Collins were the business teachers; Texie Bashor and Angie Delvizis were running the Home Ec Department and Nancy Spangler was the advisor in the Beauty Culture Classes. She told me that Harry Hall, Ed. Searborough, Selma Knowles, Phillip Martin and Joe Stanger were teaching Agriculture.

As I was leaving, I heard a tractor motor rumbling up the road and Charlsie Nolan came into sight! This brought to my mind that day Charlsie missed the bus and rode a tractor to school. She said that they were a fashionable mode of transportation. Charlsie told me that Madeline Agee, Joyce Martin, Esther Akers, Marjie Altizer, Geraldine Aliff, Barbara Hixon, Janis Chrisman and Jean Thompson Kitts were sales ladies in the different stores in the town. Betty Joe Custer, Mary Jane Peregoy, Jackie Wright, Eloise Kincaid, Nancy Kingrea and Margaret Gallimore were all employed in near-by towns by different business concerns. I remembered that most of these were former D. E. students.

I started into the Main Building and hearing a loud, almost deafening noise, I became naturally curious. Presently I saw a group of people jumping about like a bowl of Mexican Jumping Beans. And, much to my surprise and delight, I saw Lorene Spradlin! I soon learned that she was cheerleader sponsor and she was trying to show the girls how she had done a certain yell back in '51. (I believe it was "Rippa The" — "Beg your pardon—" "Ray! Rah! Christiansburg High School!"

Jean told me that Barbara Collins had had a "Nervous Shakedown" and was in the hospital for a rest cure. I was distressed for "Corkie" had always been such a calm, decisive person. Ada Rogers was nursing "Corkie", but she left every few days to see Charles who was still at Tech.

I went into the office to see Paul, as Principal, and he was quite busy. He was talking to Roderick Stubbs and John Shelton who were School Board Members from Montgomery County. All three greeted me and just then the postman arrived with the mail, it was Vance Oliver. Paul opened the package which he gave him and took out a beautiful wall plaque with the inscription "To the Most Outstanding and Spectacular football player in Whatsthis College in the year 1962, Jimmy Taylor." Imagine Jimmy still playing football! Paul said that Toye Duncan and Betty Robertson were successful business people in New York, but he didn't remember what kind of business. He told me of some of the men who had established businesses of their own. They were Jay Vaughan, Ralph Vanhoozier, Billy Poff, Billy Morressette, Frank Hanks and Luther Gilmore. He said that if I would like to get some tender steak to visit Bobby Gerald's Super *Meat That's A Treat* market.

Time was getting short, so I left and went across to the hospital to see Barbara Collins. I met Shirley Olinger, who was the Receptionist, in the hall. We ran into Barbara Dixon. I was surprised when she told me that she was a Lab. Technician there. How we do change, I thought. When I reached Barbara's room, people were flurrying here and there. I thought that she must be in a critical condition, but I soon found out that all the excitement was due to her throwing a vase of flowers at the head nurse, Jackie Broce, who had just given her some of Dr. Steve Beeken, Jr.'s medicine. Steve was the head brain surgeon and was called in for the most delicate cases. Other visitors were in the room. Bobby Woolwine, one of the city's biggest Building Contractors, was visiting Barbara. He told me that Jackie Gray, the one and only lady auctioneer, was to auction off a large building which he had just finished that very afternoon.

I left them and as I was going down the street, I met Doris Chafin and Shirley Roberts who were dressed alike. They told me that so many people had mistaken them for twins that they had finally signed up for the "Who Has The Toni" Contest and had won a tremendous sum of money, plus 50 cases of Freckle Remover which had become popular after Wilma Boothe had painted Advertisements which had appeared in all magazines and had been broadcast over all television stations. It seemed that Wilma was the world's most famous commercial artist.

If, when you classmates, read this Prophecy and you feel that it is not typical of you, don't forget.

We can dream, can't we?

WILMA BOOTHE
SANDRA WICKHAM

Senior Snapshots

1—Our favorite two-some. 2—Ain't we cute? 3—Friends Indeed. 4—Baby face. 5—Vote for my Candidate! 6—Wandering around. 7—Oh! no! Not that ? ? ? 8—Bet they had a wow of a jam session. 9—Sweet, seat, and oh, so nice. 10—We told you not to look. 11—Lonesome is the word for it. 12—Pierce and Caladonia. 13—5 foot 2, eyes of blue. 14—Watch the birdie, that's it. 15—Now, I'm ready, Why doesn't he come? 16—Lunch time is Gab time. 17—And so we had a gay time. 18—I'm just plain lazy. 19—Just what are you doing? 20—Heartthrobs. 21—Girls, let's be fair about this thing. 22—You don't mean it, not that many? 23—Who does he think he is? 24—We do grow up, don't we? 25—Let's be calm about this thing. 26—One time she got what she deserved. 27—My, Angie, check your pose. 28—Now, girls, you couldn't be reading. 29—Pretty is as Pretty does. 30—Sweet and lovely. 31—Clowns, we mean Clowns. 32—Friendship, Oh, True Friendship. 33—There is always room for one more. 34—On our way to lunch. 35—Summer time and the livin' is easy. 36—My, aren't you the witty one? 37—Lover Boy. 38—Girls will be girls.

Last Will

KNOW ALL MEN BY THESE PRESENT, that we, the Senior Class of 1952, of Christiansburg High School, Christiansburg, Virginia, on this, the 1st day of January, desiring to make disposition of the innumerable privileges (?) and pleasures (!) enjoyed by us as members of this institution, do make, ordain, and declare this our last Will and Testament.

I, Joy Ann Via, being of *sound* mind and *feeble* body, do hereby will to Clifton Averett my old blue, worn out tennis shoes that have been through 4 years, of C. H. S. life.

I, Shirley Olinger, being of foggy mind, caused by being treasurer of this class, do hereby will to Sonny Willis my excessive weight in hopes that he will not become as fat as I am.

I, Perry Roderick Stubbs, Jr., being of solid (?) head and big feet, do solemnly will to James Alan Silvers, two cans of tomato soup which I know he will make better use of than I possibly can, since I'm not S-O-U-P-Y.

I, Steve Beeken, being of sound body and very strong mind do hereby leave to Douglas Wall the book, "The Tale of Two Cities," as I found it very enjoyable to start at the back and read to the front.

I, Texie Bashor, being of a very questionable mind, do hastily will to Georgie Crawford my giggle, in hopes that people won't get as tired of hearing her use it as they did when I used it.

I, Caroline Akers, leave to Frances Rush all the friends that I have made the last four years and am sorry to leave behind.

I, Margaret Gallimore, do will and bequeath to Bobby Lane my ability to keep a straight face through all trials and tribulations.

I, William Frank Jennings, Jr., being of strong body and weak mind, do will to Ersal Alderman my good looks which make all the girls in 6th period Gym swoon.

I, George Hall, bequeath to Sally Lockwood my ability to make 100 on a Government Test under Mrs. Godbey ? ? ? ? ? ?

I, Jackie Gray, having small head and big mouth, do will to David Clay Lancaster my ability to love my neighbor and not let his wife know it.

I, Ray Light, weak in mind but strong in body, do leave to Joyce Epperly my power to read the *entire* book, "The Tale of Two Cities," for a report and to know nothing about it after I finish.

I, Ada Rogers, do leave to Jean Hall my ability to get my Government.

I, Jimmy Roope, being physically sound and mentally ill, do will to Lindsey Ray Austin ability to get along with the opposite sex in hopes that he will have more success than I have.

I, Louis Thompson, being of (Unusually?) strong mind do will to Joyce Nichols the privilege of trying to run her business and also other people's the way that some do.

I, Harry Hall, with a hard head and very little in it, do hereby will to Earl Hylton my pin-up pictures in my locker.

I, Bill Poff, being of large brain, small feet and strong back, will to Norma Lee Tamer my ability to cut classes and always get caught doing it.

I, Jay Vaughan, being of part mind, do leave to Billy Pannell the many opportunities at C. H. S., hoping that he will make better use of them than I have.

I, Mary Jane Peregoy, being strong of body, feeble of mind, and having big feet, do will to you Donald Nowell, my ability to get into the Library without a permit, and along with that my big mouth.

I, Kenneth Kanode, do will to David Harmon my place as Tenor in the Mixed Chorus.

I, Eloise Kincaid, do will Dean Jones my ability to read "The Tales of Two Cities."

I, Toye Duncan, being of weak mind and lanky structure will to Christine Lucas some of my unneeded height.

I, Geraldine Aliff, being of weak mind and even weaker body, do hereby will to Hassell Sumner my ability to be in the Beta Club and never know how I did it. Also, I Joyce Trump, do hereby will Hassel Sumner my job as Basketball Manager in hopes that he will have as much fun going to and from the games as I did.

I, Barbara Dixon, being of weak mind, no brains, and little knowledge, do hereby will to Jimmy Mensh, some of my unneeded "fat" and all of my unneeded "height" (½) inch, and also my locker No. 471 in the girls' locker room, in hopes that he won't get squashed to death as I almost did every period.

I, Angeline Delvizis, being of (?) mind and strong body do will to Patricia Munsey my fright when playing basketball and also my squeak when playing my Clarinet in the Band.

I, Bobby Stump, being weak in mind (?), do hereby will to Louise Haymaker my bass drum, hoping she will have as *BEATING* good time as I did.

I, Esther Akers, do hereby will Shirley Long my ability to ask a question on "The Tale of Two Cities," hear it explained, and still not be able to understand it.

I, Barbara Jean Altizer, do will to Billy Wrenn, my ability to "sneak out" of the Library every day, 5th period, and roam around.

I, Pat Bowman, being of weak mind and still weaker body, do give, devise and bequeath to Harold Cannaday my old white Gym suit in hopes that he will enjoy it more than I have. I leave also, my tennis shoes if they will fit him.

I, Betty Jo Custer, being of (?) mind do will and bequeath to Clinton Allen Edwards the ability to take a test without getting nervous (as I never could).

I, Jackie Wright, strong in body and weak in mind do will with love and affection to Norman Moles my ability to talk all the time and never get anything said.

I, Joan Collins, will and bequeath to Clara Jean East my old Scripto pencil which I have used the entire year, in hopes that it will write as many English notes for her as it has for me.

Last Will

I, Janis Chrisman, do will to Bobby Bratton my seat on the bleachers, on the left side of the Band, in hopes that he gets more out of the football games than I ever did.

I, Nancy Spangler, being of no mind and lifeless body, do hereby will and bequeath to Nancy Woolwine my black suede Band shoes in hopes that she won't have to put her two feet in one shoe in order to keep them on.

I, Wilma Boothe, being of questionable brain status and feeble in physical strength, do hereby will to Donald Hornbarger my ability to remember everything I'm supposed to forget and to forget all I'm supposed to remember.

I, Clarence Miles, strong in body but (?) in mind do will to Jack Jesse my muddy socks from the Narrows Game and also my seat in Mrs. Zirkle's English Class.

To Bobby Joyner, I Lorene Spradlin, do give, devise, and bequeath my cheerleader's skirt in hopes that he will wear it as much as I have. (But first sew up the seams.)

I, Sandra Wickham, being of sound mind and sound body (?) do will to Frances Roberts my ability to drive Mrs. Zirkle to the height of madness without getting thrown out of class, YET!, with the hopes that she will also have this luck. But, Jimmy, will not be sitting behind her, or will he?

I, Nancy Engle, being of weak mind and even weaker body, will to Rudolph Duncan my book, "The Tale of Two Cities," hoping he can do better than I did.

I, Marjie Altizer, do will and bequeath to Shirley Linkous my ability to pass Mrs. Zirkle's Book Reports (I never did) especially "The Tale of Two Cities."

I, Jimmy Taylor, always feeling grateful because of the happy and joyful atmosphere of this SCHOOL ? ? do hereby will and bequeath to William Jones the long and lonely (?) and winding path by which I have made my way to school for the past(* ? % X) years.

I, Doris Linkous, will to Thelma Duncan my ability to fail every test that Mrs. Zirkle gave.

I, Betty Robertson, being of (?) mind, do will David Williams my ability to talk too much at the wrong time.

I, Nancy Kingrea, being of big mouth and little brain, will to Agnes Wisley my ability to get to school late and never have to get an excuse.

I, lame-brain Crews, Shirley, that is, do hereby will and bequeath to Marie Roope, my lame-brain and my ability to catch any and everybody smooching on the "Old Radford Road."

I, weak-backed Weeks, Charlotte, that is, being a little tetched in the head, do hereby will and bequeath to "Peggy" Shelton my pet "bar" "Timothy," in hopes that she can see him better than I could and also that she will have more success in catching herself a man than I did in the Play.

I, Jackie Broce, reluctantly leave to "Becky Hess" and Helen Vanhoozier "The Navy Blues."

To Mac Wade and Margie Turman, The Senior Officers leave all the Headaches of being Class Officers.

To Harvey Sowers, we leave the new Edition of "Harmless and Safe."

To Beverly Carter, some of the leftover boys so she will not lack a boy friend.

To Josephine Martin, with affection, we leave a Thesis on "How to Keep the Mind On Class Work and Also Listen to All the Talk Going On Around and About."

To Martha Hinkley and Ronnie Wirt, we leave the confusion of the halls in hopes that they may have some influence for causing quiet.

To Don Paul Hall and Betty Epperly, we leave all Chemistry equipment and hope that they will take excellent care of same.

To Georgene Hodge, we leave all the "YODELING PAPAS." Take good care of them, Georgene, and leave some to future classes.

We leave to Jack Waddell, all the Old Footballs, to use and dispose of as he sees fit.

Pat Bowman bequeaths to Martha Higgs, a Composition on "The Best Methods of publishing a Successful Annual."

We, the Senior Class, leave to Irene Wood and Allen Sutphin, all the unpublished Spanish Books.

To Howdy Epperly, Diane Shaffer, Betty Poff and Jo Ann Handy, we leave a device by which they may change, in one day, all the old traditions, and customs that are dear to the hearts of all C. H. S. Seniors.

We leave to Ray Richardson and Dolly Farley, an adding machine by which they may be able to add the deductions from English papers for punctuation, spelling, t's not crossed, and i's not dotted so their grades may be O. K.

To Inez Minnick, in view of the fact that she wears out shoe leather passing up and down the halls, we leave a Ford, may she save time and still continue to get around.

To one of our teachers, we leave a portfolio in which she may carry her precious documents, and in this, because "it is necessary," a special department for her glasses.

To all members of the Faculty, we leave the regrets that they will have that we are gone; our thanks for their assistance at all times and our appreciation for their patience with us and their unending attempts to help us.

To the Oncoming Classes, we leave the immense space in the Locker Room. No one yet has met with an accident, May they, in the future have the ability to escape being smashed.

In Witness Whereof, We, the Class of 1952, testators, have to this, our Last Will and Testament, set our hand and seal, this 1st day of January, A. D. 1952.

(SEAL) CLASS OF 1952

Witnessed in the presence of Testators and each other.

TAP NAMWOB
YELRIHS REGNILO
YRREP SBBUTS
YOJ AIV

More Senior Poses

1—The lone spectator. 2—Who could T-H-I-S be? 3—Barbara! Lonesome! 4—Skipping Gym. 5—Conceited. 6—We just love each other. 7—Cutting up. 8—What's the joke, Texie? 9—Once upon a time. 10—Careful, don't fall. Those bleachers are high. 11—Jackie, you don't mean it. 12—Babs and Harry, a perfect pair.

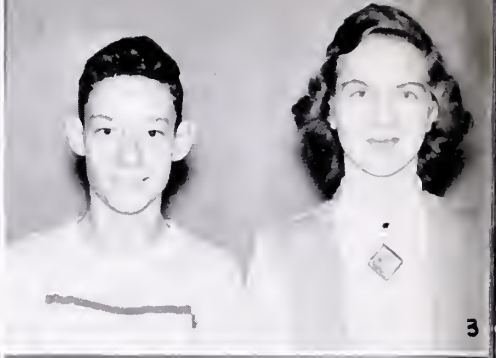

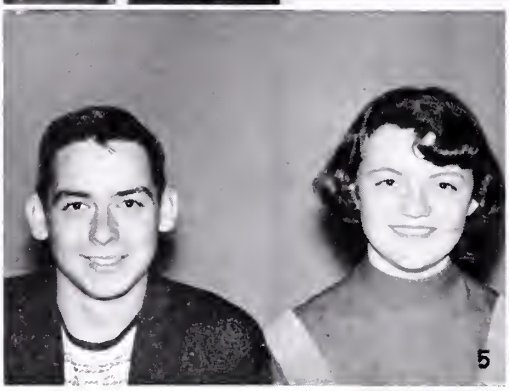

Senior Mirror

1. *Most Popular*
   Louis Thompson
   Charlotte Weeks

2. *Best Looking*
   Steve Beeken
   Barbara Altizer

3. *Most Studious*
   Paul Graham
   Shirley Crews

4. *Most Ambitious*
   Roderick Stubbs
   Pat Bowman

5. *Friendliest*
   Harry Hall
   Doris Chafin

6. *Best Figure and Physique*
   Carlton Bowyer
   Jackie Broce

	Girl	*Boy*
Biggest Heartbreaker	Shirley Roberts	Louis Thompson
Biggest Talker	Barbara Collins	Earl Hall
Most in Love	Barbara Altizer	Carlton Bowyer
Laziest	Barbara Collins	Earl Hall
Quietest	Betty Jo Custer	Paul Graham
Most Likely to Succeed	Shirley Crews	Roderick Stubbs

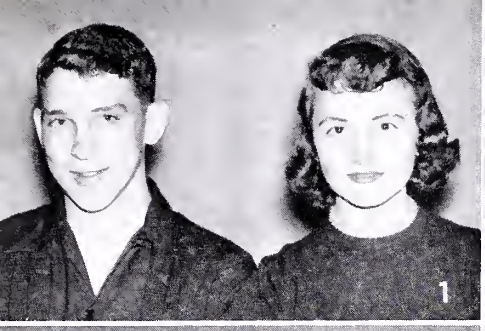
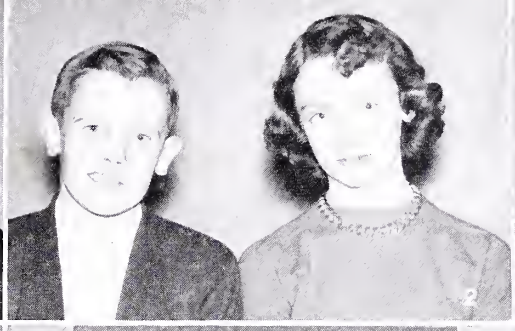
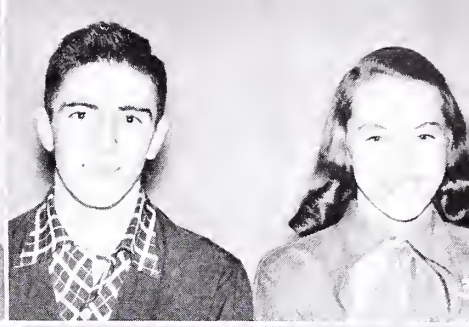
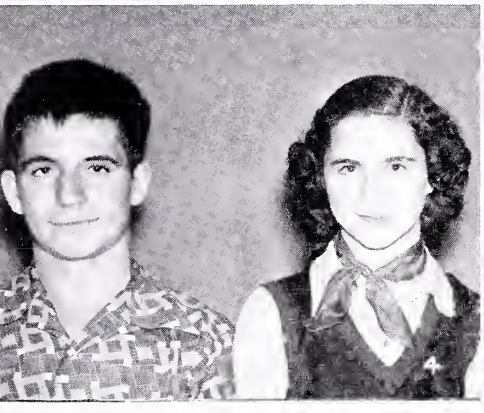

Senior Mirror

1. *Most Original*

   Regis Thompson
   Wilma Boothe

2. *Most Idealistic*

   Roderick Stubbs
   Shirley Olinger

3. *Most Athletic*

   Jimmy Taylor
   Charlotte Weeks

4. *Wittiest*

   Billy Jennings
   Barbara Collins

5. *Best Dancers*

   Donal Lee Hall
   Sandra Wickham
   Charlotte Weeks

6. *Most School Spirit*

   Clarence Miles
   Jimmy Taylor
   Lorene Spradlin

	Girl	*Boy*
Most Talented	Jean Jones	Roderick Stubbs
Best All Round	Pat Bowman Charlotte Weeks	Louis Thompson
Best Leaders	Pat Bowman	Roderick Stubbs
Most Cooperative	Shirley Crews	Paul Graham
Cutest	Barbara Dixon	Regis Thompson
Best Personality	Shirley Roberts Lorene Spradlin	Louis Thompson
Most Dependable	Pat Bowman Shirley Olinger	Paul Graham Roderick Stubbs

Senior Directory

MADELENE RUTH AGEE

(Transferred from Alleghany District High School, Shawsville, Va.)

D. E. Club, 4; G. A. A., 3; Glee Club, 1, 3; Mixed Chorus, 4; Music Festival 3; May Day, 2, 3; Senior Play Usher, 4.

VICTORIA CAROLINE AKERS

"Vickie"

Tri-Hi-Y, 2; F. H. A., 2, 3, 4, Reporter, 4; *Demon Highlights* Staff; Freshman Stunt; Junior Class Minstrel; G. M. P. Federation, 2, 3, 4; Glee Club, 2; Mixed Chorus, 4.

ESTHER NAOMI AKERS

F. B. L. A., 3; F. H. A., 1, 4; D. E., 4.

JAMES CLIFTON AKERS

"J. C."

F. F. A., 1, 2; Junior Stunt; Senior Stunt; Junior Play; Junior Minstrel; F. B. L. A. Play, 4; F. F. A. Convention, 1; Music Festival, 3; Band, 2, 3, 4; Mixed Chorus, 4; Wearer of "Band Monogram."

LORETTA GERALDINE ALIFF

"Dean"

(Transferred from Anawalt Junior High).

D. E. Club, 4; Beta Club, 3, 4, Secretary, 4; May Day Dance, 2.

BARBARA JEAN ALTIZER

"Babs"

Treasurer of Freshman Class; S. C. A., 1, 2, 3, 4, Chairman of Building and Grounds, 4; Beta Club, 3, 4; Tri-Hi-Y, 1, 2, 3, 4; Library Club, 1, 2, 3, 4, President, 4; F. B. L. A., 3, 4; G. A. A., 3, 4; *Demon Highlights* Staff; DEMON Staff; Freshman Stunt; Sophomore Stunt; Senior Stunt; Thanksgiving Pageant, 2; May Day Court Attendant, 1, 3; Hi-Y Conference, 4; Music Festival, 3; Glee Club, 2; Mixed Chorus, 3, 4; Basketball, 3, 4; Wearer of "C."

MARJIE LEE ALTIZER

G. A. A., 3, 4; May Day Dance, 1; Music Festival, 3; Glee Club, 3, 4; Basketball, 4.

TEXIE PAULINE BASHOR

"Tex"

Tri-Hi-Y, 1, 2, 3, 4; Dramatics Club, 3; F. B. L. A., 3, 4; F. H. A., 2, 3, 4, President, 4; Debate Club, 4; *Demon Highlights* Staff; F. H. A. State Convention, 4.

STEPHEN JOHN BEEKEN, JR.

"Steve"

Vice President, Senior Class; Hi-Y, 2, 3, 4, Vice President, 3, President, 4; Monogram Club, 4; *Demon Highlights* Staff; DEMON Staff; Boys' State, 3; Mixed Chorus, 4; Junior Stunt; Baseball, 3; Football, 4; Wearer of "C."

WILMA JEAN BOOTHE

"Winkey"

Secretary, Freshman Class, Section B; Secretary, Sophomore Class; S. C. A., 2, 3, 4, Chairman, Program Committee, 2, Chairman, Health and Safety Committee, 3, Secretary, Council, 4; Beta Club, 3, 4; Tri-Hi-Y, 1, 2, 3, 4; Library Club, 2, 3, 4, Reporter, 4; F. B. L. A., 3, 4, Reporter, 4; G. A. A., 3; *Demon Highlights* Staff, 2, 3, 4, Editor-in-Chief, 3; DEMON Staff, 4; Sophomore Stunt; Senior Stunt; Junior Play, Student Director; Thanksgiving Pageant, 2, 3; Christmas Pageant, 2, 3; May Day Attendant, 2, Court Dances, 1, 3; F. B. L. A. Play, 4; Music Festival, 3; S. I. P. A. Convention, 2; Girls' State, 3; Glee Club, 2; Mixed Chorus, 3; Cheerleader, 4; Wearer of "C."

PATRICIA JOAN BOWMAN

"Pat"

Reporter, Freshman Class, Section D; S. C. A., 1, 2, 3, 4, Treasurer, 1, Welfare Committee, 2, Homeroom Representative, 3, President, 4; Beta Club, 3, 4; Tri-Hi-Y, 2, 3, 4, Reporter, 3; Library Club, 1, 2, 3; F. B. L. A., 3, 4; Monogram Club, 2, 3, 4; *Demon Highlights* Staff, 3; DEMON Staff, 3, 4, Assistant Editor, 3, Editor-in-Chief, 4; Freshman Stunt; Sophomore Stunt; Junior Stunt; Senior Stunt; Junior Play; Junior Class Minstrel; F. B. L. A. Play, 4; Christmas Pageant, 2, 3; Thanksgiving Pageant, 3; May Day Court Dance, 1; Delegate, Tri-Hi-Y Conference, Floor Leader, Model General Assembly, 4; President of Youth Council, 4; Delegate, Beta Club Convention, 3; S. I. P. A. Convention, 3; S. C. A. Convention, 4; Executive Committee Member, New River S. C. A. District, 3, 4; Delegate, Girls' State, 3; Girls' Basketball Manager, 1, 2; District Winner "I Speak For Democracy" Contest, 4; D. A. R. Citizenship Award, 4; Wearer of "C."

EMORY CARLTON BOWYER

"Jake"

Secretary, Freshman Class; President, Junior Class; Hi-Y, 1, 2, 3, 4, Vice President, 4; Library Club, 3; C. E. Club, 2; *Demon Highlights* Staff, 3; Freshman Stunt; Junior Stunt; Mixed Chorus, 3, 4; Baseball, 3; Basketball, 2, 3, 4; Football, 1, 2, 3, 4, Co-Captain, 4; Wearer of "C."

KENNETH LEWIS BRITT

"Ken"

D. E. Club, 4; Drum Major, 4.

IDA JACQUELYN BROCE

"Jackie"

S. C. A., 4; Beta Club, 3, 4; Tri-Hi-Y, 1, 2, 3, 4; Debate Club, 1, 2, 3, 4, Reporter, 3, Treasurer, 4; Library Club, 1, 2, 3; Dramatics Club, 1, 2, 3; F. B. L. A., 3; F. H. A., 3, 4; F. H. A. Camp, 3; Photography Club, 1, 2, 3; G. A. A., 3, 4; *Demon Highlights* Staff, 3; DEMON Staff, 4; Freshman Stunt; Sophomore Stunt; Junior Stunt; Senior Stunt; Junior Class Play; Junior Class Minstrel; Thanksgiving Pageant, 2; District VI Play, 3; May Day, 1, 3; Music Festival, 3; Glee Club, Librarian, 2; Mixed Chorus, 3, 4; Basketball, 3, 4; Wearer of "C."

DORIS ANN CHAFIN

"Dot"

Tri-Hi-Y, 3, Vice President, 3; Dramatics Club, 1, 2; F. H. A., 2; F. B. L. A., 3; D. E. Club, 3; Monogram Club, 3, 4; G. A. A., 3, Vice President, 3; *Demon Highlights* Staff, 3; DEMON Staff, 4; Freshman Stunt; Sophomore Stunt; Junior Stunt; Senior Stunt; Senior Class Play; Dramatics Club Ministrel, 3; May Day Dances, 1, 2, 3; Band, 3; Mixed Chorus, 4; Basketball, 2, 3, 4; Wearer of "C."

JANIS MAYE CHRISMAN

Beta Club, 3, 4; F. B. L. A., 3, 4; G. A. A., 3; DEMON Staff, 4; May Day Dance, 3.

BARBARA ANN COLLINS

"Corky"

S. C. A., Treasurer, 4; Beta Club, 3, 4; Tri-Hi-Y, 1, 2, 3, 4; Library Club, 2, 3; Dramatics Club, 1, 2, 3, 4; F. B. L. A., 3, 4; F. H. A., 2, 3; G. A. A., 3, 4; *Demon Highlights* Staff, 3; Annual Staff Skit, 4; Junior Class Play; Sophomore Stunt; Junior Stunt; Senior Stunt; Junior Class Minstrel; Christmas Pageant, 3; F. B. L. A. Play, 4; Delegate to F. B. L. A. Convention, 4; Beta Club Convention, 3; Band, 2, 3; Basketball, 4; Wearer of "C."

BOBBIE JOAN COLLINS

S. C. A., 1; Beta Club, 3, 4, Reporter, 4; F. H. A., 2, 3, 4; *Demon Highlights* Staff, 3; DEMON Staff, 4; G. M. P. Federation, 2, 3, 4; Glee Club, 2.

SHIRLEY HAGOOD CREWS

S. C. A., 1, 2, 4, Chairman, Finance Committee, 4; Beta Club, 3, 4; Tri-Hi-Y, 2, 3, 4, President, 4; Library Club, 2, 3, 4; F. B. L. A., 3, 4, Secretary, 4; *Demon Highlights* Staff, 3; DEMON Staff, 4; Senior Play, Announcer, Student Director, Prompter; Tri-Hi-Y Convention, 3, 4; Girls' State, 3; Basketball, 1, 2.

BETTY JO CUSTER

Beta Club, 3, 4; D. E. Club, 4, Secretary, 4; May Day Court Dance, 1.

EVANGELINE MICHAEL DELVIZIS

"Angie"

S. C. A., 4, Chairman, Citizenship Committee, 4; Beta Club, 3, 4, Treasurer, 4; Tri-Hi-Y, 1, 2, 3, 4, Reporter, 4; Dramatics Club, 1, 2, 3; F. B. L. A., 3, 4; F. H. A., 2, 3, 4, President, G. M. P. Federation, 4; *Demon Highlights* Staff, 3; DEMON Staff, 4; Sophomore Stunt; Thanksgiving Pageant, 2, 4; Christmas Pageant, 2; F. H. A. Convention, 3; Music Festival, 3; Band, 2, 3, 4, Treasurer, 2, 3; Wearer of Band Monogram; Basketball, 4.

BARBARA ANN DIXON

"Dix"

S. C. A., 1, 4; Homeroom Representative, 4; Tri-Hi-Y, 1, 2, 3, 4; Library Club, 3, 4, Treasurer, 4; Dramatics Club, 3, 4, Vice President, 4; F. B. L. A., 3; G. A. A., 3; *Demon Highlights* Staff, 3; DEMON Staff, 4; Freshman Stunt; Senior Stunt; Senior Class Play; DEMON Staff Skit, 4; Band Minstrel, 2; Junior Class Minstrel; Thanksgiving Pageant, 2; Easter Pageant, 3; May Day Dance, 2, Attendant, 3; Princess of Junior Ring Dance; Beauty Pageant, Second Place, 3; Fourth Place, 4; Majorette, 3; Mixed Chorus, 3, 4; Basketball, 3.

TOYE MAE DUNCAN

Dramatics Club, 3; F. B. L. A., 3, 4.

NANCY FORD ENGLE

"*Inn*"

Tri-Hi-Y, 4; F. B. L. A., 3, 4; *Demon Highlights* Staff, 3; F. B. L. A. Play, 4; Senior Stunt; May Day Dances, 2; Beauty Pageant, 3; Glee Club, 1, 2.

MARGARET ELIZABETH GALLIMORE

G. A. A., 3, 4.

ROBERT ZACCHAEUS GERALD

"*Bobby*"

D. E. Club, 4, President, 4; Junior Stunt; Senior Class Play; May Day Dances, 2, 3; Mixed Chorus, 3, 4; Music Festival, 3, 4; Spring Carnival, 3; Basketball, 3.

HENRY LUTHER GILMORE

F. F. A., 4; D. E. Club, 4.

PAUL PANNELL GRAHAM

S. C. A., 4, Reporter, 4; Beta Club, 3, 4; Hi-Y, 4; Library Club, 3, 4; Dramatics Club, 4; F. F. A., 2, 3, 4, Reporter, 3, 4; Demon Staff, 4; Sophomore Stunt; Senior Stunt; Thanksgiving Pageant, 4; F. F. A. Convention, 2, 3; S. C. A. District Convention, 4; Boys' State, 3; Band, 2, 3; Junior Rotarian, 4; Wearer of Band Monogram.

JACKIE LEE GRAY

"*Nick*"

S. C. A., 1; Tri-Hi-Y, 1; F. B. L. A., 3, 4; Debate Club, 3, 4, Reporter, 4; F. B. L. A. Play, 4; F. B. L. A. Convention, 4; Senior Stunt; Glee Club, 2.

DONAL LEE HALL

"*Dunk*"

Hi-Y, 1, 2, 3, 4; F. F. A., 2, 3, 4; Freshman Stunt; Sophomore Stunt; Junior Stunt; Senior Stunt; Junior Play; Junior Class Minstrel; Hi-Y Convention, 4; Baseball, 3; Basketball, 1, 2, 3, 4; Football, 1, 2, 3, 4.

EARL RICHARD HALL

GEORGE ALLAN HALL

F. F. A., 1, 2, 3, 4; F. F. A. Basketball, 1, 2, 3, 4; F. F. A. Camp, 3; *Demon Highlights* Staff, 3; Freshman Stunt; Sophomore Stunt; Mixed Chorus, 3.

HAROLD MERRITT HALL

Library Club, 1, 4, Secretary, 4; Hi-Y, 1, 2, 3, 4, Secretary, 3, Chaplain, 4; Debate Club, 1; *Demon Highlights* Staff, 3; F. B. L. A., 4; Manager, Baseball Team, 3; Beta Club, 3, 4.

HARRY WALTER HALL

Hi-Y, 4; F. F. A., 2, 3, 4, Sentinal, 3, Chaplin, 4, Reporter, 4; *Demon Highlights* Staff, 3; Junior Stunt; Junior Class Play; Senior Class Play; Band, 2, 3; Wearer of Band Monogram.

PARLIE FRANKLIN HANKS, JR.

"*Frank*"

(Transferred from Woodlawn High School)

F. F. A., 2; Junior Stunt.

BARBARA JEAN HIXON

"*Bobbie*"

Tri-Hi-Y, 4; Library Club, 4; Dramatics Club, 3; F. H. A., 2, 3; D. E. Club, 4; G. A. A., 3, 4; May Day Dances, 1; Music Festival, 3; Glee Club, 2, 3.

WILLIAM FRANK JENNINGS, JR.

"*Billy*"

Beta Club, 3, 4; Freshman Stunt; Junior Stunt; Senior Stunt; Junior Class Minstrel; Senior Play; Football, 2, 3, 4; Wearer of "C."

PHYLLIS JEAN JONES

Reporter of Freshman Class; Treasurer of Sophomore Class; Secretary of Junior Class; Secretary of Senior Class; S. C. A., 4; Beta Club, 3, 4; Tri-Hi-Y, 1, 2, 3, 4; Library Club, 1, 2, 3; Dramatics Club, 1, 2, 3; F. H. A., 2, 3, Secretary, 3; Camera Club, 4; F. B. L. A., 3, 4, Treasurer, 4, Program Chairman, 3; G. A. A., 3, 4; *Demon Highlights* Staff, 3; Sophomore Stunt; Junior Stunt; Senior Stunt; F. B. L. A. Play, Student Director, 4; Hi-Y Convention, 4; Beta Club Convention, 3; S. C. A. Convention, 4; Delegate, Mozart Music Festival, Charlottesville, 4; Participated in Roanoke Music Festival, 3; Band, 3, 4; Accompanist, Girls' Glee Club, 2; Accompanist, Mixed Chorus, 3, 4; Basketball Manager, 2, 4; Basketball, 3; Wearer of "C."

KENNETH LEE KANODE

(Transferred from Auburn High School)

F. F. A., 1, 3, 4, Chaplin, 3; Monogram Club, 4; Band, 2; Mixed Chorus, 4; Senior Stunt; Basketball, 3, 4; Football, 3, 4; Wearer of "C."

THOMAS FRANKLIN KARR

"*Tommy*"

F. F. A., 1, 2; C. E. Club, 3; D. E. Club, 4; Monogram Club, 2, 3, 4; Football, 2, 3, 4, "All-District," 3, 4.

KATHERN ELOISE KINCAID

"*Louise*"

F. H. A., 4; D. E. Club, 4; May Day Dances, 1; Glee Club, 3.

NANCY ELLEN KINGREA

D. E. Club, 4, Program Planning Committee; Freshman Stunt.

SELMA JOSHUA KNOWLES

State F. F. A. Convention, 3; F. F. A. Camp, 3; Football, 4; Hi-Y, 1, 2, 3, 4, Secretary, 4; Library Club, 3, 4; Dramatics Club, 4; F. F. A., 1, 2, 3, 4, Secretary, 3; Secretary, ABCDD Federation, 4; Awarded Home Improvement Award, 3; Sophomore Stunt; Senior Play; Band Minstrel, 2; Thanksgiving Pageant, 3; Band 2, 3.

McKINLEY RAY LIGHT

F. F. A., 1, 2, 3, 4; F. F. A. Basketball, 2, 3, 4; D. E. Club, Treasurer, 4.

DORIS ELIZABETH LINKOUS

F. H. A., 4; D. E. Club, 4; G. A. A., 3, 4; May Day Dances, 1, 2.

JOYCE DELENA MARTIN

"*Joy*"

S. C. A., 1; Tri-Hi-Y, 4; Library Club, 2; F. B. L. A., 3; F. H. A., 2, 3; Debate Club, 2; D. E. Club, Chairman, Program Planning Committee, 4; G. M. P. Federation, 2, 3; Music Festival, 3; Glee Club, 2, 3.

PHILIP DAVID MARTIN

CLARENCE VEST MILES, JR.

Hi-Y, 4; Monogram Club, 4; Junior Play; Junior Class Minstrel; Music Festival, 3; Band, 2, 3; Football, 2, 3, 4; Wearer of "C."

WILLIAM DAVID MORRISSETTE

"*Billy*"

(Transferred from Shawsville High School)

NELSON STANLEY MOSES

Senior Class Reporter; F. F. A., 2, 3, 4, Treasurer, 3, President, 4; F. F. A. Radio Announcer; Camera Club, 4; D. E. Club, Vice President, 4; Monogram Club, 4; Sophomore Stunt; Band Minstrel, 2; F. F. A. Convention, 3; Band, 2; Football, 2; Wearer of "C."

CHARLSIE ANN NOLEN

"*Tootie*"

Tri-Hi-Y, 3, 4; Library Club, 4; Dramatics Club, 3; F. B. L. A., 3, 4; F. H. A., 2; G. A. A., 3, 4; May Day Dances, 1, 2.

SHIRLEY LEU OLINGER

Junior Class Treasurer; Senior Class Treasurer; S. C. A., Chairman, Health and Safety Committee, 4; Beta Club, 3, 4; Tri-Hi-Y, 1, 2, 3, 4, Chaplain, 4; F. B. L. A., 3, 4, Treasurer, 3; F. H. A., 2, 3; Demon Staff; Freshman Stunt; Madonna of Christmas Pageant, 4; F. B. L. A. Convention, 3; G. M. P. Federation Convention, 2.

VANCE MAWYER OLIVER

FRED LACY PENNINGTON

F. F. A., 1, 2; Junior Stunt; Senior Stunt; Junior Play; Junior Class Minstrel; F. B. L. A. Play, 4; Band, 3, 4; Mixed Chorus, 4.

MARY JANE PEREGOY

Tri-Hi-Y, 1, 2, 3, 4, Chaplain, 3; Dramatics Club, 3, 4, Reporter, 4; F. B. L. A., 3, 4; F. H. A., Pianist, 4; G. A. A., 3, 4, Secretary, 4; *Demon Highlights* Staff; Freshman Stunt; Sophomore Stunt; Junior Class Minstrel; Dramatics Club Minstrel, 2; Thanksgiving Pageant, 1, 2; Christmas Pageant, 3; Easter Pageant, 3; District VI Play, 3; May Day Dances, 1, 2, 3, 4; Music Festival, 3; Hi-Y Convention, 4; Band, 4; Glee Club, 2, 3, 4, Accompanist, 3.

WILLIAM LLOYD POFF

"*Billy*"

Hi-Y, 1, 2, 3; F. F. A., 1, 2, 3, 4, F. F. A. Basketball, 1, 2, 4; Camera Club, 1, 3; D. E. Club, 3; Dramatics Club Minstrel, 2; Music Festival, 1, 3; Band 2, 3; Football, 1, 2, 3.

SHIRLEY ANN ROBERTS

"*Freckles*"

S. C. A., 1, 2, 3, Secretary, 1; Tri-Hi-Y, 1, 2, 3, 4; Dramatics Club, 1, 2, 3; F. B. L. A., 3, 4; Monogram Club, 3, 4; Debate Club, 1; F. H. A., 2, 3; G. A. A., 3, 4; District VI Play, 3; Minstrel, 1; Freshman Stunt; Sophomore Stunt; F. B. L. A. Play, 4; Senior Play; *Demon*

Highlights Staff; DEMON Staff; Girls' State, 3; May Day Attendant, 2, 3; Hi-Y Convention; Delegate, Model General Assembly, 3; Glee Club, 2; Mixed Chorus, 3, 4; Majorette, 3, 4; Basketball, 2, 3, 4; Wearer of "C."

BETTY LOUISE ROBERTSON

(Transferred from Princeton High School)

Beta Club, 3, 4; Tri-Hi-Y, 3, 4; F. B. L. A., 3, 4; Glee Club, 1, 2; Y-Teen, 1; Senior Stunt.

ADA MAE ROGERS

"Ader"

(Transferred from Princeton High School)

F. B. L. A., 4; Su-Wan, 2, 3, Treasurer, 3; Y-Teen, 1, 2; May Day Dances, 1, 2; Sophomore Hostess, Junior-Senior Prom.

JAMES WRIGHT ROOPE

"Jimmy"

JOHN ALLEN SHELTON

"Pappy"

Freshman Stunt; Sophomore Stunt; Mixed Chorus, 4; Baseball, 3; Wearer of "C."

CORNELIUS ROGER SHEPHERD

Library Club, 4; F. F. A., 2, 3; *Demon Highlights* Staff, 3; Music Festival, 3; Band, 2, 3, 4; Wearer of Band Monogram; Mixed Chorus, 4; School Safety Patrol, 4.

NANCY ANNE SPANGLER

"Connie"

Beta Club, 3, 4; Tri-Hi-Y, 2, 3, 4; F. B. L. A., 3, 4; Debate Club, 2, 3, 4; *Demon Highlights* Staff, 3; DEMON Staff, 4; Thanksgiving Pageant, 4; Music Festival, 3, 4; May Day Dances, 1; Contestant in Beauty Contest, 4, "Miss Farmerette of 1951"; Band, 2, 3, 4.

LORENE VIRGINIA SPRADLIN

"Irene"

Freshman. President Section D; Vice President, Junior Class; S. C. A., 3, 4, Homeroom Representative, 3; Beta Club, 3, 4; Tri-Hi-Y, 1, 2, 3, 4; F. B. L. A., 3, 4, Second Vice President, 4; F. H. A., 2, 3; Monogram Club, 2, 3, 4; G. A. A., 3, 4, President, 4; *Demon Highlights* Staff, 3; DEMON Staff, 4; Freshman Stunt; Junior Class Minstrel; Junior Play, Announcer; Senior Play, Prompter; Thanksgiving Pageant, 2; Christmas Pageant, 3; F. B. L. A. Play, 4; May Day Dances, 1, 2, 3; Football Queen, 4; Hi-Y Conference, 4; F. B. L. A. Conference, 3; Girls' State, 3; Cheerleader, 2, 3, 4, Head Cheerleader, 4; Basketball, 3; Wearer of "C."

JOE CURTIS STANGER

F. F. A., 2, 3, 4, Committee Chairman, 3, Secretary, 4; F. F. A. Convention, 1; Music Festival, 3; Band, 2, 3, 4; Wearer of Band Monogram.

PERRY RODERICK STUBBS, JR.

(Transferred from Pennington High School)

Homeroom President, 1; Class Reporter, 3; S. C. A. Vice President, 4; Beta Club, 3, 4, President, 4; Hi-Y, 2, 3, 4, Reporter, 3; Camera Club, 3; DEMON Staff, 3, 4, Assistant Business Manager, 3, Business Manager, 4; Junior Stunt; Senior Stunt; Junior Class Minstrel; Senior Play; Thanksgiving Pageant, 3; Christmas Pageant, 4; S. C. A. Convention, 4; Boys' State, 3; Football Manager, 2; Junior Rotarian, 4.

BOBBY SAMUEL STUMP

Hi-Y, 4; Dramatics Club, 4; F. F. A., 2, 3, 4; Thanksgiving Pageant, 4; Christmas Pageant, 4; Dramatics Club Play, 4; DEMON Staff, 4; F. F. A. Convention, 2, 3; Band, 2, 3, 4; Wearer of "Band Monogram."

JAMES CREEDE TAYLOR, JR.

"Jimmy"

Hi-Y, 1, 2, 3, 4; Monogram Club, 1, 2, 3, 4, Vice President, 4; DEMON *Highlights* Staff, 2, 3; DEMON Staff, 4; Sophomore Stunt; Junior Stunt; Senior Stunt; Junior Play; Prince of Junior Ring Dance; Boys' State, 3; Delegate, Hi-Y Model General Assembly, 3; Mixed Chorus, 4; Baseball, 3; Basketball, 1, 2, 3, 4; Football, 1, 2, 3, 4, Co-Captain, 4; All District VI Football Team, 4; Wearer of "C."

JEAN ELLEN THOMPSON

(Transferred from Blacksburg High School)

F. B. L. A., 3; F. H. A., 4; Camera Club, 4; G. A. A., 3; Handicraft Club, 2; May Day Dances, 3; Mixed Chorus, 4.

LOUIS LEE THOMPSON

"Cotton"

President, Section B, Freshman Class; Junior Class Reporter; S. C. A. Program Chairman, Homeroom Representative, 4; Hi-Y, 3, 4, President, 3; Dramatics Club, 4; Monogram Club, 3, 4, President, 4; F. B. L. A., 3, 4; F. F. A., 1, 2, 3, 4, Sentinel, 1, Vice President, 2, President, 3; Mixed Chorus, 3, 4; Music Festival, 3; Boys' State, 3; Freshman Stunt; Sophomore Stunt; Junior Stunt; Junior Play; F. B. L. A. Play, 4; Football King, 4; F. B. L. A. Convention, 4; Basketball, 2, 3, 4, Co-Captain, 4; Football, 3, 4; Wearer of "C."

REGIS ELWOOD THOMPSON

Vice President, Freshman Class; President, Sophomore Class; F. F. A., 1, 2, 3, 4, Sentinel, 2, Vice President, 3; Junior Minstrel; Junior Stunt; Senior Stunt; Junior Play; Senior Play; Mixed Chorus, 4; Football, 4; Basketball, 1, 2, 3, 4; Monogram Club, 3, 4, Treasurer, 4; Boys' State, 3; Junior Rotarian, 4; Wearer of "C."

JOYCE ANNE TRUMP

"Peanut"

President, Section C, Freshman Class; Beta Club, 3, 4; Tri-Hi-Y, 2, 3, 4; F. B. L. A., 3, 4, President, 4; F. H. A., 2, 3; G. A. A., 3; *Demon Highlights* Staff, 3, 4; DEMON Staff, 4; Senior Play, Prompter and Student Director; F. B. L. A. Play, 4, Announcer; Senior Stunt; May Day Dances, 1; F. B. L. A. Convention, 3, 4; Hi-Y Conference, 4; Glee Club, 2; Basketball Manager, 4; Wearer of "C."

RALPH BOYD VANHOOZIER

"Van"

D. E. Club, 4; Sophomore Stunt; D. E. Area Convention, 4.

JAY NOEL VAUGHAN

Library Club, 3; F. B. L. A., 3, 4; Camera Club, 4; D. E. Club, 4.

JOYCELYN ANN VIA

"Joy"

Freshman Homeroom President; President, Senior Class; Tri-Hi-Y, 1, 2, 3, 4, Vice President, 4; Dramatics Club, 1, 2, 3; F. B. L. A., 3, 4, Vice President, 4; F. H. A., 2, 3; Debate Club, 1, 2, Reporter, 2; Monogram Club, 3, 4; G. A. A., 3, 4; *Demon Highlights* Staff, 3; DEMON Staff, 4; Freshmen Stunt; Sophomore Stunt; Junior Stunt; Senior Stunt; Junior Play; Senior Play; Dramatics Club Minstrel, 2; Junior Class Minstrel, 3; F. B. L. A. Play, 4; Thanksgiving Pageant, 2; May Day Dances, 3; Hi-Y Model General Assembly, 2; Vice President, Youth Council, 1, 4; Music Festival, 3; Glee Club, 2; Mixed Chorus, 3, 4, Secretary-Treasurer, 4; Basketball, 1, 2, 3, 4, Co-Captain, 4; Wearer of "C."

CHARLOTTE ANN WEEKS

"Chicken"

Treasurer, Section B, Freshman Class; Reporter, Sophomore Class; S. C. A., 1, 2, 3, 4, Chairman Finance Committee, 3, Chairman, Welfare Committee, 4; Beta Club, 3, 4, Vice President, 4; Tri-Hi-Y, 1, 2, 3, 4; Library Club, 2, 3; Dramatics Club, 3; F. B. L. A., 3, 4, Second Vice President State Chapter, 4; F. H. A., 2, 3; Monogram Club, 2, 3, 4, Secretary, 4; G. A. A., 3, 4, Treasurer, 4; *Demon Highlights* Staff, 3; DEMON Staff, 4; Freshman Stunt; Sophomore Stunt; Junior Stunt; Senior Stunt; Junior Play; Senior Play; Band Ministrel, 2; Junior Class Minstrel; Christmas Pageant, 3, 4; F. B. L. A. Play, 4; May Day Attendant, 1, 2, Maid of Honor, 3; Tri-Hi-Y Conference, 2; Reporter of Youth Council, 4; F. B. L. A. Conference, 3, 4; Girls' State, 3; Glee Club, 2; Majorette, 3, 4; Wearer of Band Monogram, 3, 4; Basketball, 1, 2, 3, 4, Co-Captain, 4; Wearer of "C."

SANDRA PATRICIA WICKHAM

S. C. A., 1, 2, 3, Reporter, 2, Chairman, Welfare Committee, 3; Beta Club, 3, 4; Tri-Hi-Y, 1, 2, 3, 4; Dramatics Club, 2, 3; F. B. L. A., 3; Debate Club, 1, 2, 3, 4, Vice President, 3, President, 4; Monogram Club, 3; G. A. A., 3, 4; *Demon Highlights* Staff, 3; DEMON Staff, 4; Freshman Stunt; Sophomore Stunt; Junior Stunt; Senior Stunt; Junior Class Minstrel; Junior Play; Thanksgiving Pageant, 1, 2, 3; Christmas Pageant, 1, 2, 3; May Day, 1, 2, 3, Attendant, 1, Dances, 2, 3; Beta Club Convention, 3; Music Festival, 3; Glee Club, 2, 3; Mixed Chorus, 4; Cheerleader, 3, 4; Wearer of "C."

JAMES ALBERT WOODS

Hi-Y, 1, 2, 3, 4, Treasurer, 4; F. F. A., 3, 4, Sentinel, 4; Freshman Stunt; Sophomore Stunt; Junior Minstrel; Thanksgiving Pageant, 3; Hi-Y Conference, 3; Football, 1, 2.

BOBBY RAY WOOLWINE

"Woolie"

Hi-Y, 1, 2, 3, 4; Junior Play; Band Minstrel, 2; Junior Class Minstrel; Band, 3, 4; Football, 2, 3; Wearer of "C."

LOIS JACQUELINE WRIGHT

"Jackie"

D. E. Club, 4; G. A. A., 3; May Day Dances, 2, 3; Music Festival, 3; Glee Club, 3; Mixed Chorus, 4.

Looking Back

First Row:

Vance O.
Nancy S.
Shirley R.
Kenneth K.
Barbara A.
Janis C.

Second Row:

Esther A.
Texie B.
Jackie G.
Carolyn A.
Lorene S.
Joyce M.

Third Row:

Roderick S.
Joan C.
Jean J.
Nancy K.
Roger S.
Wilma B.

Fourth Row:

Toye D.
Angie D.
Joyce T.
Betty R.
Carlton B.
Barbara H.

Fifth Row:

Shirley C.
Harry H.
Mary Jane P.
Barbara D.

Junior Class Officers

Harold Cannaday ..... *President*
Harvey Sowers ..... *Vice President*
Jack Waddell ..... *Secretary*
David Lancaster ..... *Treasurer*
Diane Shafer ..... *Reporter*
Miss Margaret Weaver, Miss Hazel Edwards ..... *Sponsors*

Juniors

Lindsey Austin
Harold Cannaday
Beverly Carter
Thelma Duncan
Clara East
Buddy Edwards
Betty Epperly
Howard Epperly
Joyce Epperly
Jean Hall
Jo Ann Handy
David Harman
Beulah Havens
Louise Haymaker
Becky Hess
Martha Higgs
Martha Hinkly
Georgene Hodge
Donald Hornbarger
Jack Jesse
Bobby Joyner
David Lancaster

Juniors

Sally Lockwood
Christine Lucas
Josephine Martin
Patricia Munsey
Betty Poff
Frances Roberts
Frances Rush
Diane Shafer
Peggy Shelton
Sonny Silvers
Harvey Sowers
Hassell Sumner
Allen Sutphin
Norma Lee Tamer
Margie Turman
Helen Vanhoozier
Jack Waddell
Mae Wade
Douglas Wall
Agnes Wisely
Irene Wood
Nancy Woolwine

Junior Snapshots

1—Which ring did you get? 2—Let's try this finger. 3—You name it—and I'll build a cage for it. 4—Bring back the good old days. 5—Just taking it easy. 6—Chums. 7—Lonesome? 8—Models from Rose's Hat Department. 9—A perfect lady. 10—Want to buy a School Paper? 11—So dignified. 12—Birds of a feather flock together. 13—Time out to pose. 14—Ah! Come on. 15—Waiting just for Y-O-U. 16—In her Easter Bonnet. 17—Now where did he go? 18—Waltz me around again, John. 19—Hey! Jo! How's business? 10—Come on, let's get a coke. 21—Boys will be boys.

Sophomore Class Officers

Nancy Bane ..... *President*

Michael Miller ..... *Vice President*

Anna Jane Huff ..... *Secretary*

Roger Goodson ..... *Treasurer*

Jane Knowles ..... *Reporter*

Mrs. Joyce Shepherd
Mrs. Leo Smith
Miss Doris Domazet } ..... *Sponsors*

Sophomores

Floyd Agee
Janet Akers
Donald Altizer
Treva Altizer
Nancy Bane
Frances Beasley
Donald Bennett
Ginger Bird
Patsy Blount
Helen Bolt
Peggy Bowman
Eloise Bratton
Philip Brookner
Billy Childress
Billy Chrisman
Thomas Chumbley
Betty Jo Collins
Sarah Collins
James Costigen
Erleen Cox
Allen Dixon
Guy Ellett
Carolyn Francisco
Shirley Gearhart
Paul Gilmore
Roger Goodson
Helen Grubb
Wardie Grayson
Mary Edith Hale
Dixie Lee Hall
Betty Hamrick
Anna Belle Hawley
Carole Hawley

Sophomores

Anna Jane Huff
Danny Johnson
David Johnson
Betsy Jones
Hazel Kincaid
Huston Kitts
Jane Knowles
Fredona Lawson
Marshall Linkous
Zelda Lively
Betty Loar
Bobby Lytton
Edmund Martin
James Miles
Michael Miller
Barbara Moran
Betty Morris
Lockie Jo Nolen
Curtis Parker
Nancy Pettrey
Sue Plummer
Duane Pullen
Ray Reed
Wilma Rush
Nancy Silvers
Mary Blair Slusher
Bill Waddell
Robert Weaver
Fred Williams
Jerline Wirt
Lloyd Wirt
Dorothy Woolwine
Sandra Wrenn
Doris Yost

Sophomore Snapshots

1—Seven Phys.-Ed. Specimens. 2—The Lamp Lighter. 3—Can't you keep up, back there? 4—Buddies. 5—I'm proud of my New "Zoot" Bonnet. 6—Resting for awhile. 7—The Three "COOTS." 8—Teach me to waltz. 9—Look at the birdie. 10—Which is the "TREE?" 11—Our "Mamma." 12—O! Uniform! Give them a thrill. 13—The T-H-I-N-K-E-R. 14—Posing. 15—Mike. 16—Jane. 17—Just waiting for *WHOM*? 18—The Three Muskateers. 19—Ain't (LOVE) grand? 20—Sailor girl. 21—Going the wrong way. 22—The *WHOM* in No. 17. 23—Roger. 24—All tired out. 25—Near the 30 Yard line. 26—Time off from GIGGLING. 27—Wilma, our little dancer. 28—Wow! A Slumber Party!

Freshmen

Lynn Adair
Emmett Akers
Joyce Akers
Leon Akers
Lois Altizer
Jean Bane
Loretta Blair
Ronald Boone

Barbara Brumfield
Loretta Campbell
Judy Chrisman
Kenneth Clark
Lois Ann Clark
Freddie Collins
Breck Correll
Dorothy Correll

Oakley Crawford
Roy Custer
Wilda Dean
Vicki Dickerson
Charlsie Dowdy
Doris Epperly
Faye Fox
Virginia Gerald

Bill Gill
Russell Gordon
David Gray
John Grey
Tommy Hall
Paul Harkrader
Erma Hixon
Lee Hollandsworth

Ida Mae Hutchins
Juanita Jennings
Barbara Jessee
Lorena Keaton
Bobby Keister
Shirley Keith
Billy Kingrea
Mary Ruth Kirk

Nancy Leighton
Emily Lindsey
Nancy Linkous
Lila Lorton
Carl McCann
Clarence McCann

Freshmen

Bobby McGuire
Benny McKenzie
Edna Miles
Mollie Miller
James Moran
Peggy Newsome
Thelma Nolan
Eva Nunley

Rachel Palmer
Freda Peregoy
Allen Poff
Betty Ratliff
Buddy Robertson
Howard Sayers
Pete Scarborough
Winifred Shelor

Jeanette Shepherd
Woodie Shortt
Trudie Simpkins
Donald Sowers
Kenneth Spangler
Paul Spencer
Cecelia Spradling
Velma Spradling

Ernestine Stultz
George Sumler
Barbara Ann Sutphin
Shirley Sutphin
Kathleen Thompson
Donald Wayne Thornton
Jack Trump
Kenneth Trump

George Turman
Betty Underwood
Shirley Underwood
Winston Underwood
David Vaught
Emma Lee Waddell
Jerry Wakeman
Freddy Walters

Mack Wilkerson
Jimmy Woolwine
Leroy Woolwine
Tommy Word
Vanessa York

Freshman Snapshots

1—Rock of ages. 2—Left, Right, Left, Right. 3—Hi! There. 4—Fishing. 5—They're real boys. 6—"I disagree!" 7—Brother and sister. 8—Preacher! ! 9—Patiently waiting. 10—Take my picture. 11—Lost in the woods. 12—All hand. 13—Look pretty. 14—B-E-T-T-Y. 15—Did you catch any? 16—Hug her tighter, tighter, hug her tighter. 17—Lost something? 18—Gee! It tastes mighty good. 19—The Fisherman, again. 20—Emma. 21-22—Lee and Mollie! 23—Rachel in the rock quarry. 24—Wish I could fly. 25—The little Majorette. 26—What a pose!

"It is easy to say how we love new friends, and what we think of them, but words can never trace out all the fibres that knit us to the old."

—George Eliot

Clubs

S. C. A.

OFFICERS

EXECUTIVE COUNCIL

Pat Bowman ..... *President*
Roderick Stubbs ..... *Vice President*
Wilma Boothe ..... *Secretary*
Barbara Collins ..... *Treasurer*
Paul Graham ..... *Reporter*
Mrs. Edith M. Tate ..... *Sponsor*

COMMITTEE CHAIRMEN

Jackie Broce, Shirley Crews, Shirley Olinger ..... *Health and Safety*

Shirley Crews, Jean Jones ..... *Finance*

Regis Thompson ..... *Building and Grounds*

Margie Turman, Barbara Altizer, Angie Delvizis ..... *Citizenship*

Lorene Spradlin, Charlotte Weeks ..... *Welfare*

LEGISLATIVE DEPARTMENT

Breck Correll
Oakley Crawford
Barbara Dixon
Paul Harkrader
Anna Jane Huff
Hazel Kincaid
Pete Scarborough
Norma Lee Tamer
Louis Thompson
Bill Waddell
Mae Wade
Darlene Witt

Beta Club

OFFICERS

Roderick Stubbs ..... *President*
Charlotte Weeks ..... *Vice President*
Geraldine Aliff ..... *Secretary*
Angie Delvizis ..... *Treasurer*
Joan Collins ..... *Reporter*
Mrs. Helen Payne ..... *Sponsor*

MEMBERS

Barbara Altizer
Texie Bashor
Wilma Boothe
Pat Bowman
Jackie Broce
Harold Cannaday
Janis Chrisman
Barbara Collins
Shirley Crews
Betty Jo Custer
Paul Graham
Harold Hall
Joan Handy
Becky Hess
Martha Higgs
Billy Jennings
Jean Jones
Christine Lucas
Shirley Olinger
Betty Robertson
Frances Rush
Diane Shafer
Nancy Spangler
Lorene Spradlin
Hassel Sumner
Allen Sutphin
Joyce Trump
Margie Turman
Mae Wade
Sandra Wickham
Irene Wood
Nancy Woolwine

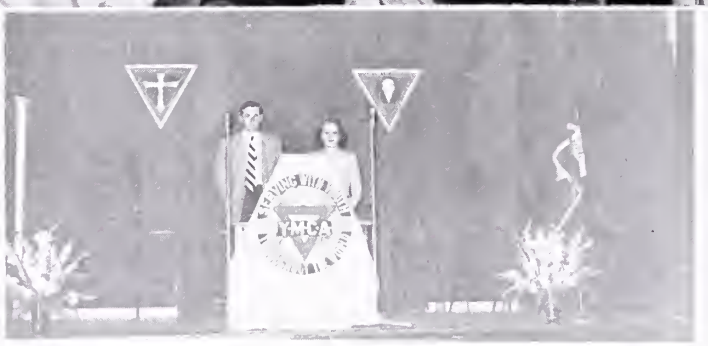

Hi-Y

OFFICERS

Steve Beeken ..... *President*
Carlton Bowyer ..... *Vice President*
Selma Knowles ..... *Secretary*
Jimmy Woods ..... *Treasurer*
Michael Miller ..... *Reporter*
Harold Hall ..... *Chaplain*
Mr. Jack Caldwell ..... *Sponsor*

MEMBERS

Jack Bolton
Fred Collins
Allen Dixon
Howard Epperly
Bill Gill
Roger Goodson
Paul Graham
Wardie Grayson
Donal Lee Hall
Earl Hall
Jimmy Mensh
Clarence Miles
Frank Morris
Kenneth Nixon
Vance Oliver
Billy Poff
Roderick Stubbs
Bobby Stump
Jimmy Taylor
Louis Thompson
Bill Waddell
Jerry Wakeman
Mac Wilkerson
Bobby Woolwine
Tommy Word

BOTTOM PICTURE

The stage as it was decorated in the Club Colors, with emblems of both Hi-Y and Tri-Hi-Y, when the C. H. S. Chapters were hosts for the District Meeting. Shown in the picture are the Sponsors, Miss Hazel Edwards and Mr. Caldwell.

Tri - Hi - Y

OFFICERS

Shirley Crews ..... *President*
Joy Via ..... *Vice President*
Patsy Blount ..... *Secretary*
Louise Haymaker ..... *Treasurer*
Angie Delvizis ..... *Reporter*
Shirley Olinger ..... *Chaplain*
Miss Hazel Edwards, Mrs. H. G. Weeks ..... *Sponsors*

MEMBERS

Lynn Adair
Barbara Altizer
Lois Altizer
Jean Bane
Nancy Bane
Texie Bashor
Ginger Bird
Wilma Boothe
Patsy Bowman
Peggy Bowman
Jackie Broce
Beverly Carter
Barbara Collins
Betty Collins
Dorothy Correll
Erline Cox
Barbara Dixon
Clara Jean East
Nancy Engle
Carolyn Francisco
Shirley Gearhart
Betty Hamrick
Carole Hawley
Becky Hess
Barbara Hixon
Georgene Hodge
Anna Jane Huff
Juanita Jennings
Betsy Jones
Jean Jones
Shirley Keith
Jane Knowles
Fredona Lawson
Emily Lindsey
Christine Lucas
Joyce Martin
Edna Mae Miles
Mollie Miller
Patricia Munsey
Charlsie Nolen
Freda Peregoy
Mary Jane Peregoy
Nancy Pettrey
Frances Roberts
Shirley Roberts
Betty Robertson
Diane Shafer
Peggy Shelton
Nancy Silvers
Mary Blair Slusher
Nancy Spangler
Lorene Spradlin
Ernestine Stultz
Norma Lee Tamer
Joyce Trump
Margie Turman
Betty Underwood
Charlotte Weeks
Sandra Wickham
Irene Wood
Dorothy Woolwine
Nancy Woolwine
Sandra Wrenn

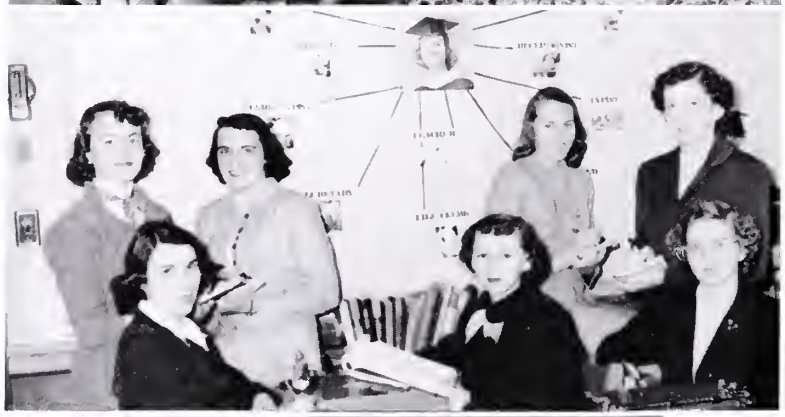

MEMBERS

Barbara Altizer
Treva Altizer
Texie Bashor
Pat Bowman
Janis Chrisman
Barbara Collins
Angie Delvizis
Toye Duncan
Clara Jean East
Nancy Engle
Howard Epperly
Jackie Gray
Harold Hall
Jean Hall
Donald Harkrader
Louise Haymaker
Becky Hess
Josephine Martin
Charlsie Nolen
Shirley Olinger
Mary Jane Peregoy
Frances Roberts
Shirley Roberts
Betty Robertson
Peggy Shelton
Harvey Sowers
Nancy Spangler
Barbara Thompson
Louis Thompson
Jay Vaughan
Charlotte Weeks
Joann Willard
Irene Wood

F. B. L. A.

OFFICERS

Joyce Trump . . . . . *President*
Joy Via . . . . . *First Vice President*
Lorene Spradlin . . . . . *Second Vice President*
Shirley Crews . . . . . *Secretary*
Jean Jones . . . . . *Treasurer*
Wilma Boothe . . . . . *Reporter*
Mrs. Leo Smith . . . . . *Sponsor*

Library Club

OFFICERS

Barbara Altizer ..... *President*
Howard Epperly ..... *Vice President*
Harold Hall ..... *Secretary*
Loretta Blair ..... *Treasurer*
Wilma Boothe ..... *Reporter*
Mrs. Edith Tate ..... *Sponsor*

MEMBERS

Treva Altizer
Frances Beasley
Douglas Blankenship
Peggy Bowman
Eloise Bratton
Beverly Carter
Shirley Crews
Barbara Dixon
Paul Graham
Helen Grubb
Anna Belle Hawley
Barbara Hixon
Donald Hornbarger
Shirley Keith
Selma Knowles
Betty Loar
Betty Morris
Lockie Jo Nolen
Charlsie Nolen
Thelma Nolen
Nancy Pettrey
Ann Shell
Roger Shepherd
Jeanette Shepherd
Nancy Silvers
Betty Underwood
Emma Lee Waddell
Sandra Wrenn

F. H. A.

OFFICERS

Texie Bashor . . . . . *President*
Agnes Wisley . . . . . *Vice President*
Mae Wade . . . . . *Secretary*
Norma Lee Tamer . . . . . *Chaplain*
Frances Roberts . . . . . *Treasurer*
Caroline Akers . . . . . *Reporter*
Joan Collins . . . . . *Parliamentarian*

MEMBERS

Janet Akers
Frances Beasley
Helen Bolt
Peggy Bowman
Eloise Bratton
Beverly Carter
Mary Ann Clark
Betty Jo Collins
Mildred Costigan
Erlene Cox
Angie Delvizis
Thelma Duncan
Clara East
Betty Epperly
Helen Grubb
Dixie Lee Hall
Jean Hall
Anna Belle Hawley
Martha Jane Higgs
Georgene Hodge
Hazel Kincaid
Fredona Lawson
Zelda Lively
Betty Loar
Sally Lockwood
Freda Long
Barbara Moran
Joyce Nickols
Lockie Jo Nolen
Marie Nunley
Mary Jane Peregoy
Sue Plummer
Marie Roope
Frances Rush
Wilma Rush
Peggy Shelton
Nancy Silvers
Barbara Thompson
Jean Thompson
Helen Vanhoozier
Jerline Wirt
Irene Wood
Dorothy Woolwine
Sandra Wrenn

Future Farmers of America

OFFICERS

Nelson Moses . . . . . *President*
Thomas Chumbley . . . . . *Vice President*
Joe Stanger . . . . . *Secretary*
Billy Chrisman . . . . . *Treasurer*
Paul Graham . . . . . *Reporter*
Jimmy Woods . . . . . *Sentinel*
Mr. Leo Smith, Mr. B. N. Stanger . . . . . *Sponsors*

MEMBERS

Kenneth Akers
Donald Altizer
Clifton Averett
Donald Bennett
Fred Bishop
Douglas Blankenship
Ronnie Boone
John Bowyer
Philip Brookner
Kenneth Clark
Richard Clowers
Freddie Collins
Allen Dixon
Bobby Lee Duncan
Rudolph Duncan
Buddy Edwards
Guy Ellett
Fred Gallimore
Luther Gilmore
Paul Gilmore
Jack Gray
P. L. Griffith, Jr.
Donald Hall
Earl Hall
George Hall
Harry Hall
Paul Harkrader
David Harman
Earl Hylton
David Johnson
Bobby Joyner
Richard Keith
Houston Kitts
Wilbur Leighton
Kenneth Kanode
Ray Light
Stanley Long
Marshall Linkous
Bobby Lytton
Edmund Martin
Philip Martin
Hubert Matney
Nelson Mattherly
Carl McCann
Clarence McCann
James Miles
Frank Morris
Kenneth Nixon
J. C. Oliver
Curtis Parker
Noah Poff
Duane Pullen
Robert Quesenberry
Buddy Robinson
Edward Scarborough
Cecil Sowers
Kenneth Spangler
Bobby Stump
Gratton Thompson
Regis Thompson
Donald Thornton
William Waddell
Jerry Wakeman
Benton Walters
Fred Williams
Lloyd Wirt
Tommy Word

Dramatics Club

OFFICERS

Margie Turman ..... *President*
Barbara Dixon ..... *Vice President*
Louise Haymaker ..... *Secretary*
Christine Lucas ..... *Treasurer*
Mary Jane Peregoy ..... *Reporter*
Miss Annette Higgs ..... *Sponsor*

MEMBERS

Lynn Adair
Lois Altizer
Jean Bane
Ginger Bird
Judy Chrisman
Betty Collins
Vicki Dickerson
Clara Jean East
Paul Graham
Mary Edith Hale
Jean Hall
Jo Ann Handy
Georgene Hodge
Juanita Jennings
Jack Jesse
Jane Knowles
Selma Knowles
Emily Lindsey
Josephine Martin
Patricia Munsey
Shirley Peters
Sue Plummier
Marie Roope
Ann Shell
Sue Spence
Ernestine Stultz
Bobby Stump
Norma Lee Tamer
Barbara Thompson
David Williams

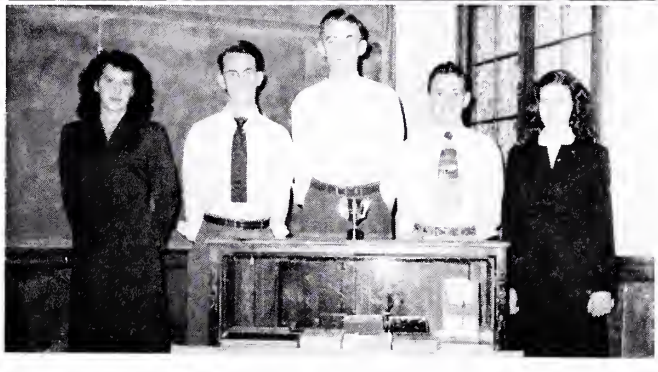

D. E. Club

OFFICERS

Bobby Gerald ..... *President*
Nelson Moses ..... *Vice President*
Betty Jo Custer ..... *Secretary*
Ray Light ..... *Treasurer*
Geraldine Aliff ..... *Editor and Promotion Manager*

MEMBERS

Madaline Agee
Kenneth Britt
Luther Gilmore
Earl Hall
Barbara Hixon
Tommy Karr
Eloise Kincaid
Nancy Kingrea
Doris Linkous
Joyce Martin
Inez Minnick
Jimmy Roope
Jay Vaughan
Jackie Wright

Debate Club

OFFICERS

Sandra Wickham . . . . . *President*
Nancy Bane . . . . . *Vice President*
Carole Hawley . . . . . *Secretary*
Betty Hamrick . . . . . *Treasurer*
Jackie Gray . . . . . *Reporter*
Miss Margaret Weaver
Mrs. Lalla Brightwell . . . . . *Sponsors*

MEMBERS

Texie Bashor
Patsy Blount
Dorothy Correll
David Gray
Mollie Miller
Freda Peregoy
Pete Scarborough
Nancy Spangler

Camera Club

OFFICERS

Diane Shafer . . . . . *President*
Shirley Gearhart . . . . . *Vice President*
Nancy Pettrey . . . . . *Secretary*
Mary Blair Slusher . . . . . *Treasurer*
Margie Turman . . . . . *Reporter*
Mr. W. C. Beckner . . . . . *Sponsor*

MEMBERS

Jane Knowles
Jean Jones
Nelson Moses
Jay Vaughan

Advanced Band

Trombones
J. C. Akers
Douglas Blankenship
Oakley Crawford
Fred Pennington

Cornet and Trumpet
Billy Chrisman
Breck Correll
Buddy Edwards
Johnny Grey
Jane Knowles
Jimmy Mensh
Diane Shafer
Roger Shepherd
Woody Shortt
Kelly Walters
Virginia Chrisman

Clarinet
Judy Chrisman
Angeline Delvizis
Vickie Dickerson
Bill Gill
Jean Jones
Zelda Lively
Joe Stanger

Saxophone
Howard Epperly
Nancy Spangler

Alto Horn
Billy Wrenn

Baritone
Donald Hornbarger

Bass
Jack Waddell
Don Jones

Drums
Tommy Hall
Houston Kitts
Bobby Stump

Cymbals
Mary Jane Peregoy

Drum Major
Kenneth Britt

Majorettes
Lois Ann Altizer
Shirley Roberts
Charlotte Weeks
Agnes Wisely

Beginners' Band

Cornet and Trumpet
Douglas Wall
Paul Spencer
Glenn Allen
Charles Straub
Buddy Poff
Jack Fizer
Walter Marsh
Buddy Bane
Spencer Hall
Peck Givens

Trombone
Bobby Lytton
Lloyd Wirt
Eddie Walters
Paul Curtis

Clarinet
Marshall Linkous
Gene Miller
Donald Sowers
James Moran
Sandra Neeley
Patsy Fisher
Sally Wilson
Janice Akers
Joyce Bane
Joe Straub

Baritone
Duane Pullen

Bells
Patricia Hall

Saxophone
Patty Adair
Jimmy Page
Jack Gray

Alto Horn
Freddie Saunders
Johnny Doyle

Bass
Norman Moles
Gilbert Chafin

Drums
Donald Paul Hall
Buddy Robinson

Majorettes

Top Picture, Left to Right: *Lois Altizer, Shirley Roberts, Charlotte Weeks, Agnes Wisely*

Second Picture, Left to Right: *"Indian Dance," special for Blacksburg Game; Lois Altizer, Charlotte Weeks, Shirley Roberts, Agnes Wisely*

Shirley Roberts

Kenneth Britt (Drum Major)

Charlotte Weeks

Agnes Wisely

Lois Altizer

Mixed Chorus

Jean Jones.....*Accompanist*
Mrs. S. Y. Scruggs.....*Director*

Soprano

Madeline Agee
Caroline Akers
Barbara Altizer
Jackie Broce
Doris Chafin
Barbara Dixon
Shirley Roberts
Jean Thompson
Jackie Wright

Alto

Georgene Hodge
Sandra Wickham
Agnes Wisely
Joy Via
Jeanette Shepherd

Tenor

Bobby Gerald
Kenneth Kanode
Fred Pennington
Roger Shepherd
Louis Thompson

Bass

J. C. Akers
Steve Beeken
Carlton Bowyer
Bobby Bratton
Norman Moles
Vance Oliver
Ray Richardson
Jimmy Roope
John Shelton
Jimmy Taylor
Regis Thompson
Jack Bolton

Glee Club

Mrs. S. Y. Scruggs.....*Accompanist and Director*

Janet Akers
Lois Ann Altizer
Marjie Altizer
Barbara Brumfield
Lorena Keaton
Fredona Lawson
Nancy Linkous
Freda Peregoy
Mary Jane Peregoy
Shirley Peters
Cecelia Spradlin
Sandra Wrenn

"Demon Highlights" Staff

Margie Turman ..... *Editor-in-Chief*
Anna Jane Huff ..... *Associate Editor*
Jimmy Mensh ..... *Business Manager*
Wardie Grayson .. *Associate Business Manager*
Harold Cannaday ..... *Advertising Manager*
Nancy Woolwine ..... *Circulation Manager*
Allen Sutphin .. *Associate Circulation Manager*
Norma Lee Tamer ..... *Art Editor*
Mae Wade ..... *Feature Editor*
Diane Shafer ..... *News Editor*
Howard Epperly, David Lancaster ..... *Boys' Sports Editor*
Louise Haymaker ..... *Girls' Sports Editor*
Georgene Hodge ..... *Club Editor*
Irene Wood ..... *Class Editor*
Becky Hess, Sonny Silvers ..... *Joke Editors*
Agnes Wisely, Clifton Averette, Josephine Martin, Beverly Carter, Sandra Wickham, Nancy Bane, Molly Miller ..... *Reporters*
Joyce Trump, Wilma Boothe, Shirley Crews ..... *Typists*
Martha Higgs, Harvey Sowers ..... *Proof Readers*
Miss Margaret Weaver ..... *Faculty Sponsor*

"Perhaps the remembrance of these things will prove a source of future pleasure."

—Vergil

Athletics

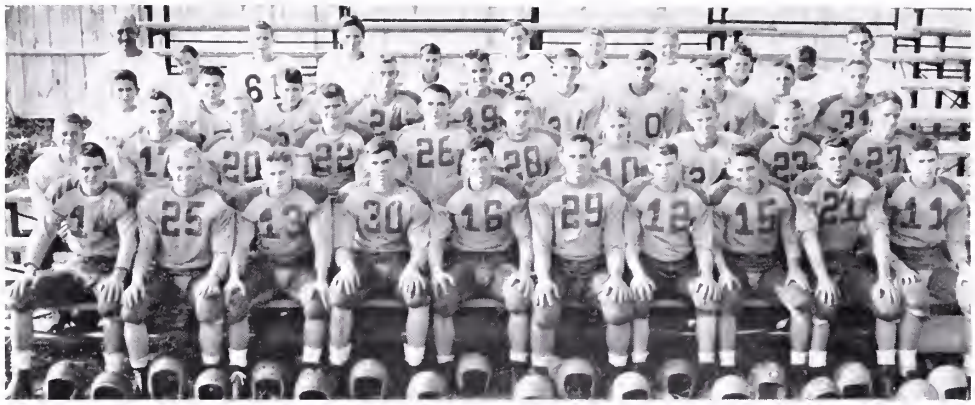

1951 Football

Coach—"Tex" Tilson; Assistant Coach—Jack Caldwell; Managers—J. C. Oliver, Lee Hollandsworth, Mac Wilkerson; Centers—Sonny Silvers, Curtis Parker; Guards—Clarence Miles, Tommy Word, Kenneth Kanode, Kenneth Nixon, Billy Jennings, Allen Poff; Backs—Carlton Bowyer, Jack Waddell, Vance Oliver, David Gray, Steve Beeken, Jimmy Taylor, Guy Ellett, Donal Lee Hall, Jimmy Mensh, Rudolph Duncan, Michael Miller, Bill Gill, Robert Weaver, Freddie Collins, Roger Goodson; Tackles—Tommy Karr, Ray Reed, Junior Griffith, Wilbur Leighton, Clifton Averett, Duane Pullen, Jack Gray, Ronnie Boone; Ends—Louis Thompson, Bill Waddell, James Hollandsworth, David Lancaster, Jack Bolton.

VARSITY SQUAD

First Row: *J. Bolton, W. Leighton, C. Miles, S. Silvers, K. Nixon, T. Karr, L. Thompson*
Second Row: *J. Taylor, J. Waddell, V. Oliver, C. Bowyer*

JUNIOR VARSITY

First Row: *D. Lancaster, J. Griffith, K. Kanode, C. Parker, B. Jennings, C. Averett, B. Waddell*
Second Row: *R. Thompson, S. Beeken, R. Duncan, R. Goodson, J. Mensh, D. L. Hall*

Wilbur Leighton

Kenneth Nixon

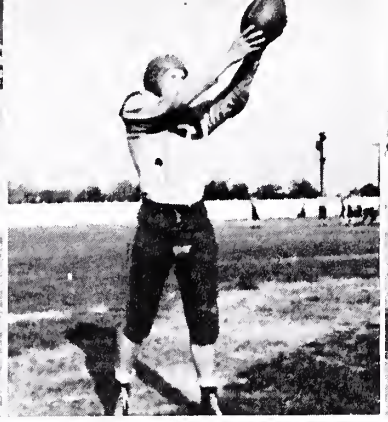

Louis Thompson

Jimmy Taylor

Tommy Karr

Football

Carlton Bowyer and Jimmy Taylor ..... *Co-Captains*

SEASON SCHEDULE

	C. H. S.	*Opponent*
William Byrd	6	12
Pulaski	0	26
Pearisburg	14	6
Bassett	27	12
Rocky Mount	38	12
Dublin	19	7
Galax	14	12
Narrows	27	6
Blacksburg	20	0
Radford	26	6

The 1951 Blue Demons proved themselves to be one of the best teams we have had for a few years. The season began with a light and inexperienced squad. The average weight was: for line, 157 pounds, and for backfield, 140 pounds. This is an increase over last year. With each game the team improved as the result of the excellent coaching of Mr. Tilson and Mr. Caldwell. Out of ten games, C. H. S. won eight (8) and lost two (2).

We had one tackle, Tommy Karr, and one back, Jimmy Taylor, to make the 1951 All-District VI Team. Honorable Mention was given to Carlton Bowyer.

The boys had plenty of spirit, determination; displayed plenty of fight and a strong defense. We are proud of our boys and of the showing they made this year. Our special thanks to the coaches.

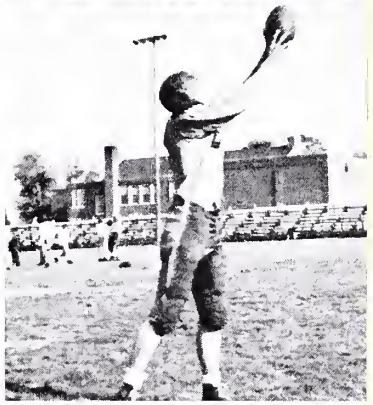

Jack Bolton

Vance Oliver

Carlton Bowyer

Jack Waddell

Sonny Silvers

Clarence Miles

Football Scenes

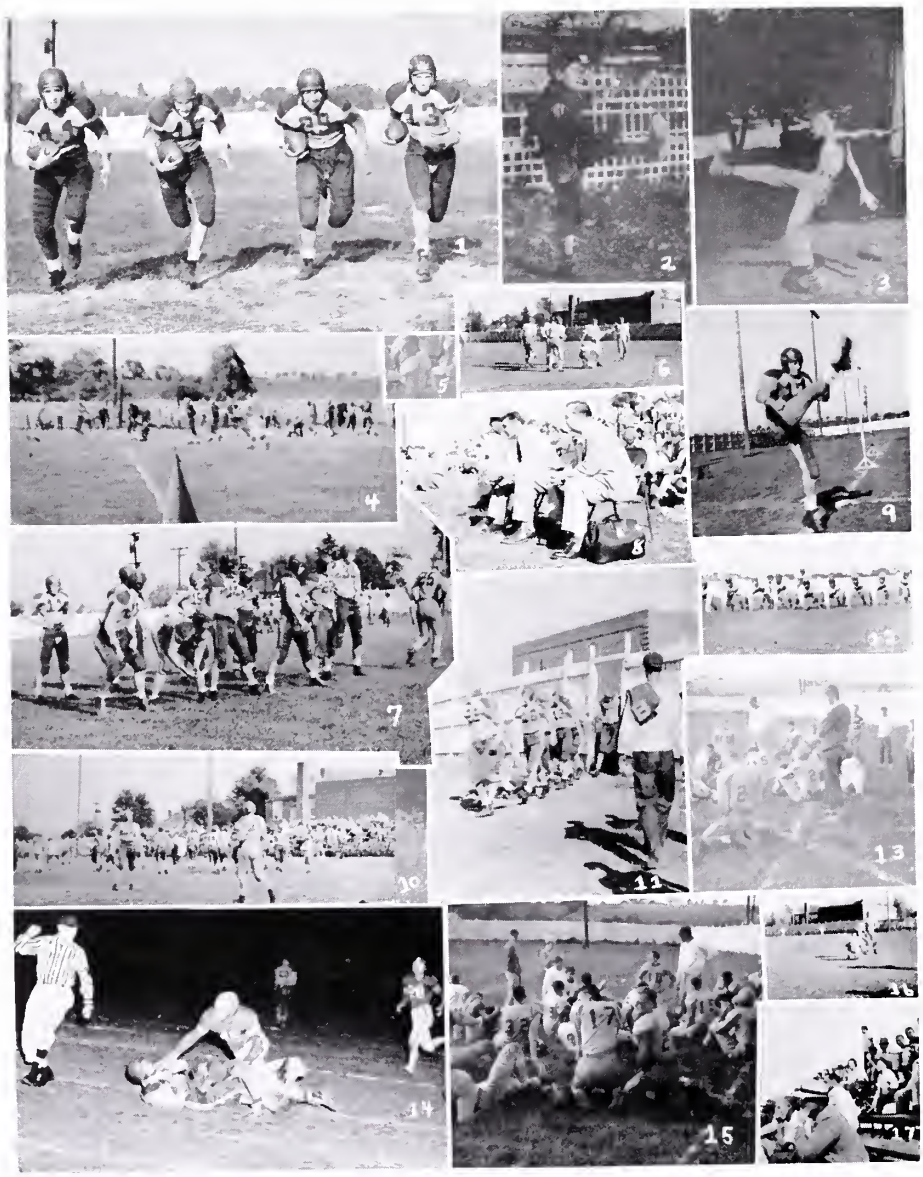

1—Here we come. 2, 3—No wonder they're Captains, look how young they started. It's Jimmy and Carlton. 4—Louis is over with the first touchdown of the season. 5—D. L. H. has given out. 6—That's better! 7—We're really working this afternoon. 8—The Coaches and Doc. 9—Look how high I can kick it now. 10—What a game! 11—Here they come for the next half. 12—The line up. 13, 15—Instructions for Tomorrow's Game. 14—You can't do that to us.! 16—Let me try one. 17—The spectators.

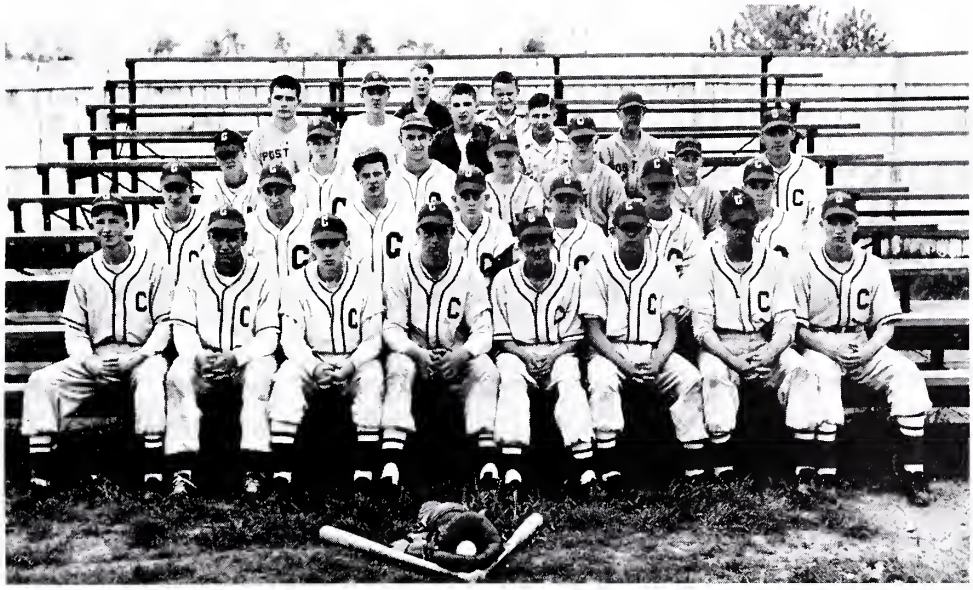

First Row, Left to Right: *Jack Kitts, Carl Akers, Carlton Bowyer, Wilbur Leighton, Houston Kitts, Steve Beeken, Platon Houliares, Joe Kitts*

Second Row: *Jimmy Taylor, Vance Oliver, Nelson Moses, Jack Tobias, Roderick Stubbs, Sonny Silvers, John Shelton*

Third Row: *Roger Goodson, Harold Cannaday, Harvey Sowers, Jimmy Mensh, Donal Lee Hall, J. C. Oliver, Coach Caldwell*

Fourth Row: *Billy Jennings, Kenneth Kanode, Curtis Anderson, Harold Hall, Richard Keith*

Fifth Row: *Billy Wrenn, Douglas Wall*

Baseball

Last spring, C. H. S. had its first interscholastic baseball team since 1935. Thirty-five boys reported for practice which was held in the gym until warm weather. They played a fourteen game schedule and, due to the lack of experience, lost twelve games while winning only two. As the season wore on, the team improved almost 100%, and this year, with all but three lettermen returning, a much better record is expected.

Girls' Varsity Basketball

Co-Captains: Joy Via and Charlotte Weeks

Front Row, Left to Right: *Barbara Altizer, Agnes Wisely, Louise Haymaker, Shirley Roberts, Barbara Collins, Marjie Altizer, Doris Chafin, Sue Plummer, Peggy Shelton. (Absent—Jackie Broce)*

Back Row: *Jean Jones (Manager), Margie Turman, Ginger Bird, Angie Delvizis, Juanita Jennings, Nancy Pettrey, Joyce Trump (Manager)*

JUNIOR VARSITY

First Row, Left to Right: *Jean Bane, Fredona Lawson, Emily Lindsey, Jean Hall, Lois Altizer Marie Roope. Anna Jane Huff*

Second Row: *Barbara Thompson, Carole Hawley, Lynn Adair, Christine Lucas, Patsy Blount, Treva Altizer*

Third Row: *Eloise Bratton, Betty Jo Collias, Shirley Peters, Sandra Wrenn, Josephine Martin*

Girls' Basketball

Charlotte Weeks, F
Joy Via, G

Barbara Altizer, F
Shirley Roberts, G

Louise Haymaker, F
Doris Chafin, G

Sue Plummer, F
Marjie Altizer, G

Barbara Collins, F
Jackie Broce, G

SCHEDULE

Opponents	*We*	*They*
Shawsville	52	36
Galax	43	43
Narrows	40	58
Radford	34	38
Pearisburg	58	49
Pearisburg	32	39
Blacksburg	42	30
Narrows	34	58
Pulaski	38	36
Blacksburg	47	32

Boys' Varsity Basketball

FRONT ROW: *Kenneth Nixon, G; Jimmy Taylor, G; Regis Thompson, F; Louis Thompson, G; Jimmy Mensh, G; John Shelton, G*

BACK ROW: *Sonny Silvers, Manager; Carlton Bowyer, F; Kenneth Kanode, F; Jack Bolton, C; David Lancaster, C; Harvey Sowers, F; Frank Morris, Manager*

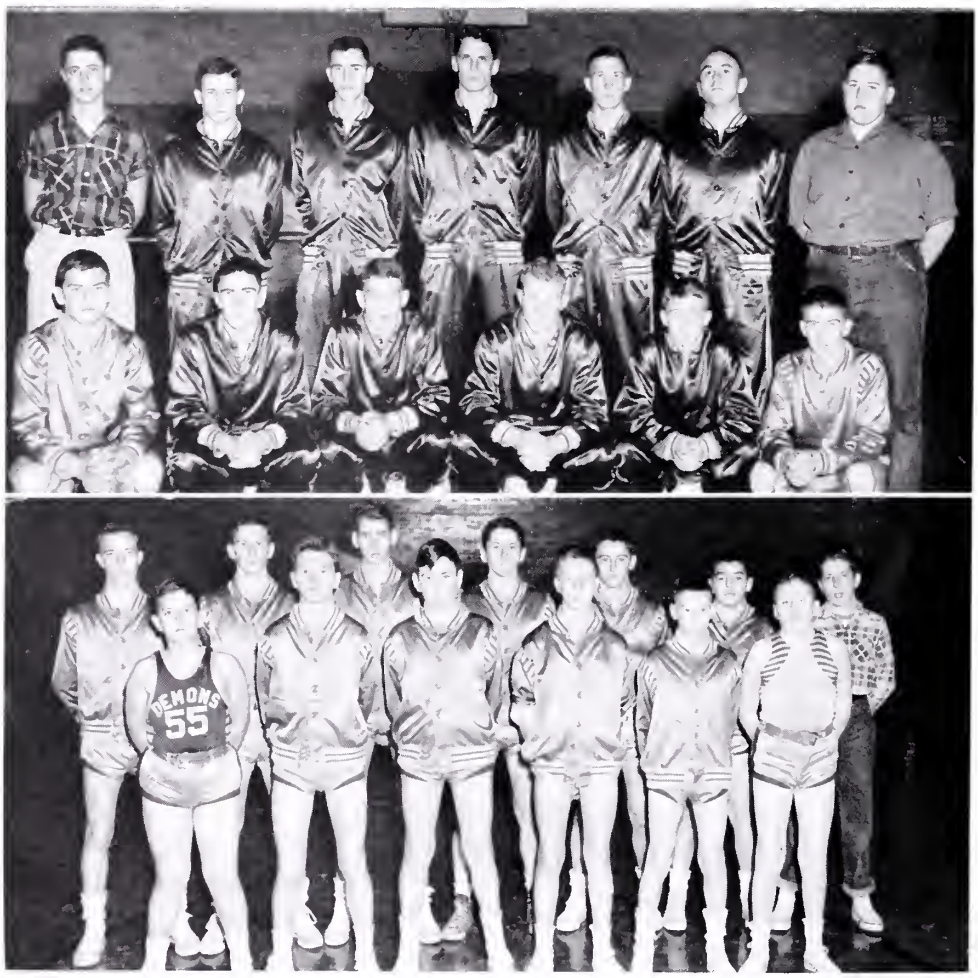

JUNIOR VARSITY

FRONT ROW: *Mack Wilkerson, G; Roger Goodson, G; Allen Dixon, F; George Turman, F; J. C. Oliver, G; Wardie Grayson, G*

BACK ROW: *Donal Lee Hall, F; Richard Hollandsworth, F; Michael Miller, C; Stanley Meredith, G; Vance Oliver, F; David Gray, G; Donald Harkrader, Manager*

Boys' Basketball

David Lancaster
John Shelton

Regis Thompson
Jimmy Mensh

Louis Thompson
Jimmy Taylor

Carlton Bowyer
Harvey Sowers

Kenneth Nixon
Kenneth Kanode and
Jack Bolton

VARSITY SCHEDULE

Opponent	*We*	*They*
Shawsville	72	29
William Byrd	33	42
William Byrd	40	42
Wytheville	60	45
Galax	48	68
Narrows	31	41
Bassett	32	31
Radford	44	63
Pearisburg	59	48
Pearisburg	71	54
Radford	53	50
Pulaski	46	41
Blacksburg	43	44
Narrows	56	80
Wytheville	52	47
Pulaski	52	53
Galax	39	50
Blacksburg	33	34

JUNIOR VARSITY SCHEDULE

Opponent	*We*	*They*
William Byrd	24	27
William Byrd	23	24
Wytheville	26	19
Bassett	29	24
Radford	15	40
Pulaski	29	31
Wytheville	40	26
Galax	27	23

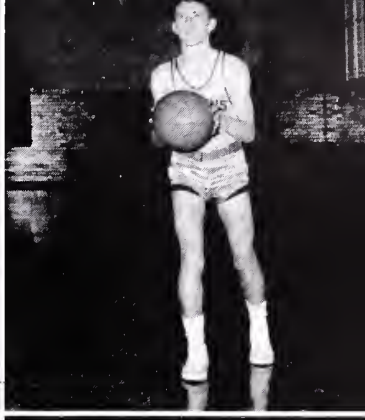
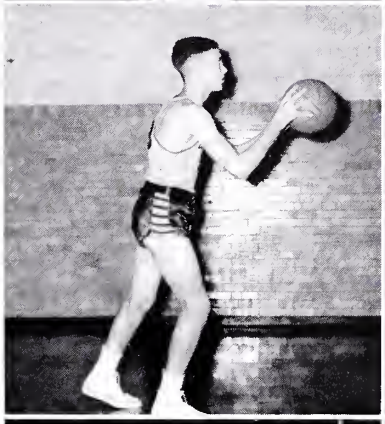
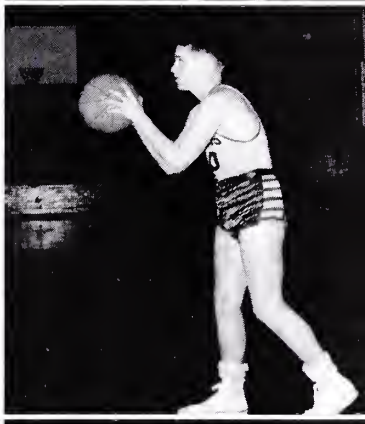
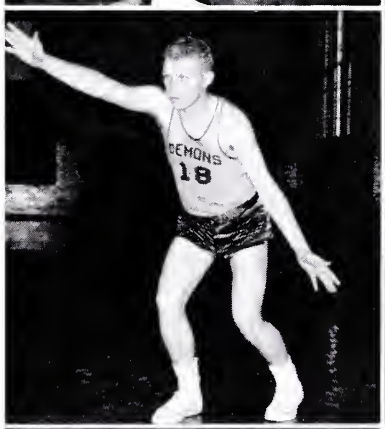

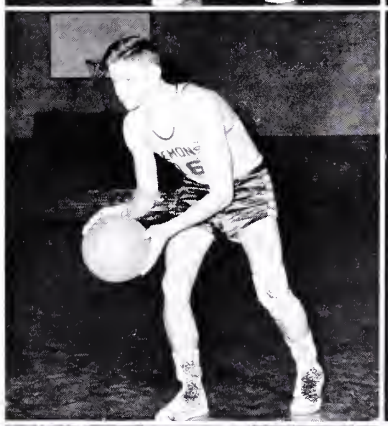

Cheerleaders

From Left to Right: *Becky Hess, Wilma Boothe, Nancy Woolwine, Lorene Spradlin, Mary Blair Slusher, Diane Shafer, Sandra Wickham, Nancy Bane*

Bane, Wickham, Shafer, Slusher, Spradlin, Woolwine, Boothe

Slusher, Boothe, Spradlin, Hess

In a Huddle

Head Cheerleader: Lorene Spradlin

Monogram Club

OFFICERS

Louise Thompson ..... *President*
Jimmy Taylor ..... *Vice President*
Charlotte Weeks ..... *Secretary*
Regis Thompson ..... *Treasurer*
Pat Bowman ..... *Reporter*
Mr. S. D. Tilson ..... *Sponsor*

MEMBERS

Harold Cannaday
Doris Chafin
Becky Hess
Tommy Karr
David Lancaster
Jimmy Mensh
Nelson Moses
Shirley Roberts
Diane Shafer
Sonny Silvers
Harvey Sowers
Lorene Spradlin
Jack Waddell
Nancy Woolwine
Joy Via

District VI Basketball Tournament

March 5 and 6, 1951

The Demonettes of 1950-51 proved themselves basketball players by turning in a record of 8 wins to 2 losses during the season. As a result they were invited to participate in the B District Tournament held at Narrows, Virginia, on March 5 and 6.

Christiansburg and Fieldale were pitted for the first event and the Demonettes were victors with a final score of 56 to 54. Narrows defeated Martinsville in the same round. Narrows won the tournament by defeating the Demonettes in the second and final round by a score of 71 to 56.

Win or lose, the Demonettes were a scrappy little team and in the snapshots are some interesting scenes from this tournament.

Athletic Snapshots

1—One, two, three, four. 2—David makes it good. 3—Now the game is over. 4—"Corkie," don't strain yourself. 5—Ah! Girls, you aren't posing, are you? 6-13 is supposed to be unlucky, we wonder. 7—Hey, Vance, how's baseball? 8—Regis chalks up a basket, one way or the other. 9—Leave it to the girls. 10—Fight, team, fight. 11—Charlotte takes to the air for that basket. 12—Dark and desolate, the fans have departed. 13—Soccer is a favorite of the girls.

G. A. A.

OFFICERS

Lorene Spradlin..... *President*
Nancy Woolwine..... *Vice President*
Mary Jane Peregoy..... *Secretary*
Charlotte Weeks..... *Treasurer*
Norma Lee Tamer..... *Reporter*
Miss Joann Corell..... *Sponsor*

MEMBERS

Barbara Altizer
Marjie Altizer
Treva Altizer
Nancy Bane
Ginger Bird
Patsy Blount
Peggy Bowman
Eloise Bratton
Barbara Collins
Betty Jo Collins
Erleen Cox
Barbara Dixon
Helen Grubb
Anna Hawley
Carole Hawley
Louise Haymaker
Barbara Hixon
Anna Jane Huff
Jane Knowles
Fredona Lawson
Doris Linkous
Josephine Martin
Lockie Jo Nolen
Shirley Peters
Nancy Pettrey
Marie Roope
Wilma Rush
Diane Shafer
Peggy Shelton
Nancy Silvers
Mary Blair Slusher
Shirley Sutphin
Barbara Thompson
Margie Turman
Sandra Wickham
Agnes Wisely
Sandra Wrenn
Joy Via

"There are moments of life that we never forget,
Which brighten, and brighten as time steals away;
They give a new charm to the happiest lot,
And they shine on the gloom of the loneliest day."

—Percival

Features

Junior Class Minstrel Show

February 24, 1951

"THE BLACKFACE BOMBSHELLS"

Interlocutor: Roderick Stubbs

Endmen: Charlotte Weeks, Jimmy Woods, Patsy Bowman, Billy Jennings, Joy Via, Barbara Dixon, Joe Kitts, Sandra Wickham, Donal Lee Hall, Regis Thompson, Barbara Collins, Clarence Miles, Harold Hall, Lorene Spradlin

Songs: Miss Ellen Tucker, Mary Jane Peregoy, Caroline Akers

Ukulele and Song: Eddie Williams

Stunt Songs: Peggy Bradley, Nancy Whitlock

Swing Music: Fred Pennington, J. C. Akers, Elwyn Bailey

Tap Dances: Jackie Broce, Buddy Edwards

Ukulele and Songs: Michael Miller, Roger Goodson

Harp and Song: Winfred Huff

"*The Thing*"—J. C. Oliver

"When Shakespeare's Ladies Meet"

PRESENTED IN ASSEMBLY, MARCH 7, 1951

Presented at the District VI One-Act Play Meet in Radford, March 9, 1951

CAST

JACKIE BROCE ..... *Juliet, from "Romeo and Juliet"*
GEORGENE HODGE ..... *Portia, from "The Merchant of Venice"*
NORMA LEE TAMER ..... *Desdemona, from "Othello"*
SUE SPENCE ..... *Cleopatra, from "Antony and Cleopatra"*
LOUISE HAYMAKER ..... *Ophelia, from "Hamlet"*
VIVIAN WILLETT ..... *Katharine, from "The Taming of the Shrew"*

SYNOPSIS: Six of the most noted of Shakespeare's heroines convene at the home of Juliet in Verona. Juliet has just fallen in love with Romeo and the other five visit her to instruct her in the art of successfully carrying out her romance. Portia's advice is very legal. Katharine is present to inform Juliet that the ways of the shrew bring results. Desdemona has her tale to tell of how Othello "just *smothers* her with affection." Ophelia is as mad and dithery as a March hare, and the Siren, Cleopatra, imparts her method with the stalwart Antony.

But in the end, they find that the youthful Juliet can give all of them lessons in love, despite her extreme youth.

Junior Ring Dance

March 17, 1951

The C. H. S. Gym, decorated in the Junior Class Colors, Red and White, was the scene of the second Junior Ring Dance to be held at C. H. S. on Saturday Evening, March 17.

As each member arrived, he voted for a Prince and Princess to reign over this happy occasion.

The Juniors marched in a figure from both front entrances, meeting in a ring in the center of the Gym. From there they marched in pairs to the stage to receive their rings. After going back down the steps, they formed a large '52.

Mr. King, assisted by the Class President, Carlton Bowyer, presented the rings. They stood at the head of the steps under an arch of white lattice, which gave the impression of an entrance to a Colonial Garden.

After all Juniors had received their rings, the results of the voting was announced. Barbara Dixon was crowned Princess, with Jimmy Taylor and Regis Thompson tied as co-princes. These three reigned over the dance.

During intermission, a three-tier red and white cake and punch were served.

Pictured are: Mr. King and the Class Officers, Carlton Bowyer, Roderick Stubbs and Lorene Spradlin.

Hobgoblin House

PRESENTED BY THE JUNIOR CLASS

April 13, 1951

CAST

Donal Lee Hall	*Darius Krupp, the caretaker of Hobgoblin House*
Barbara Collins	*Pricilla Carter*
Charlotte Weeks, Sandra Wickham	Her determined nieces — *Marian Carter*, *Jill Carter*
Regis Thompson	*Frank Harlow, Marian's fiance*
Jimmy Taylor	*Jack Loring, Jill's fiance*
Joy Via	*Susan Parkins, the "Henglish 'Ousekeeper"*
Pat Bowman	*Delilah Wurts, the Negro cook*
Clarence Miles	*Blue Beard Bronson, an escaped maniac*
Harry Hall	*Bill Wilkins, the keeper of the asylum*
Jackie Broce	*The Headless Phantom????????*

SYNOPSIS: Miss Pricilla Carter purchases the grim old Hobgood House in the foothills of the Ozarks and here in seclusion of the mountains she plans a safe retreat for her two nieces who have fallen in love with two "silly young nincompoops." The girls are not to see their lovers for at least six months or they will lose their inheritance. On the night of their arrival old Bluebeard Bronson, who had committed a murder in the house, is to revisit the scene of his crime. There are ghosts and strange happenings until the boys arrive and rescue the family from a desperate band of crooks. Miss Pricilla relents and gives permission for the girls to marry the boys.

The play was enthusiastically received.

Junior-Senior Banquet

May 11, 1951

The C. H. S. Gym was converted into a Ballroom of a large ship, The Cruiser USS CHS, on May 11, when the Junior Class entertained the Senior Class at their annual Banquet and Prom.

The Theme was "HARBOR LIGHTS." The ship's ballroom was decorated in pastel shades of lavender, yellow and green. At the far end of the room was a porthole through which were seen the harbor lights. Toastmaster for the occasion was the Junior Class President, Carlton Bowyer. The program was as follows:

Welcome . . . . . Sandra Wickham
Response . . . . . Joe McKenzie, *Senior President*
"Harbor Lights," a song . . . . . Mary Jane Peregoy
Accompanist . . . . . Jean Jones
Speaker . . . . . Mr. E. L. King
"Log Found in Davy Jones's Locker" . . . . . Pat Bowman

Gifts from the Juniors were presented by the Sophomore girls who served as waitresses. Each Senior received an interesting and appropriate gift.

Virginia Tech's Southern Colonels furnished the music for the dance.

This was indeed a wonderful affair and will forever remain in the memories of all who attended.

Spring Music Concert

May 18, 1951

The Band, Girls' Glee Club and Mixed Chorus presented their annual Spring Concert on Friday, May 18, at 8:00 P. M. The Program was presented in three parts.

The first part by the Band included:
"Pacific Grandeur Overture"—*by Olivadoti*
"De Moley Commandary March"—*by Hall*
"Down Main Street March"—*by Weidt*
"Bassology Selection," "The King Waltz Selection" and "National Emblem March"—*by Strauss*
"Our Director March"—*by Pigelow*
The Girls' Glee Club presented the following:
"Lift Thine Eyes"—*by Mendelssohn*
"I Am An American"—*by Neil*
"Prayer of the Norwegian Child"—*by Kountz*
"Put On Your Old Gray Bonnet"—*by Wenrich-Scotson*
"O Divine Redeemer"—*by Gounod*
The Mixed Chorus presented the last group. They sang:
"Madam Jeanette"—*by Alan Murray*
"The Gay Ranchero"—*by Stuart Hoppin*
"All In The April Evening"—*by Roberton*
"Joshua Fit the Battle of Jerico"—*Spiritual*
"Set Down Servant"—*by Robert Shaw*
"Stout-Hearted Men"—*by Romberg*
"Clancy Lowered the Boom" and "The Lord Bless You and Keep You"—*by Lutkin*

This was a most enjoyable concert with about one hundred music students participating.

May Day, 1951

1—"Tarantella" Dance. 2—Queen and Maid of Honor. 3—Square Dance. 4—Queen approaching the Throne. 5—The Recessional. 6—"Gathering Peascod" Dance. 7—The Court in the Processional. 8—Viewing the Dances. 9—"The Fairies"—Maypole Dance.

May Day

MAY 4, 1951

The Queen of the May and her royal Court reigned over the colorful May Day Program, presented on the front lawn of C. H. S., which had been converted into a Fairyland, on May 4, 1951.

The Program was in the form of dances entitled, "Spring Comes To Fairyland."

Music was furnished for the occasion by the C. H. S. Band, Glee Club and Mixed Chorus, directed by Mrs. S. Y. Scruggs.

The Queen, Betty Broce, was crowned by Mr. S. T. Godbey. She and her Maid of Honor, Charlotte Weeks, viewed the Pageant from a raised throne banked with colorful flowers. On the steps, stood the train bearer, Carolyn Hoback and the flower girl, Ruth Marie Beeken. Michael Hedge and Johnny Quizley were crown bearers.

The Ten Princesses, dressed in pastel organdies and carrying matching parasols, sat in a semicircle in front of the throne.

They are: Left of the throne, Peggy Bradley, Edna Tobias, Nancy Bane, Shirley Roberts and Peggy Shelton.

Right of the throne, Diane Shafer, Barbara Altizer, Barbara Dixon, Grace Eanes and Peggy Collins.

The members of the Girls' gym classes, dressed in picturesque costumes, presented the following dances: "Tarantella," A Waltz, "Gathering Peascod," "Skip To The Lou," and A Square Dance. Ten Fairies, Peggy Pannel, Joan Epperly, Sue Stubbs, Jackie Broce, Wilma Boothe, Joy Via, Sandra Wickham, Nancy Woolwine, Carolyn Francisco and Anna Jane Huff, gave the May Pole Fairy Dance.

"It is the Season now to go,
About the country High and Low
Among the lilacs, hand in hand,
And two by two in Fairyland."

—ROBERT LOUIS STEVENSON

PICTURED

1—The Queen and the Court. 2—Resting awhile the morning before. 3—Setting up the chairs. 4—Bringing in the flowers for decorations. 5—Sweeping the walk, in preparation. 6—Fairies in the forest.

Boys' and Girls' State

JULY 14-21, 1951

During the week, July 14-21, six girls and six boys from the Junior Class represented C. H. S. on the V. P. I. Campus as delegates to Old Dominion Boys' State and Virginia Girls' State. This activity is sponsored by the Virginia Department of the American Legion and the American Legion Auxiliary. These boys and girls are sponsored by various organizations in the communities. Mr. and Mrs. Charles W. Crush are State Directors.

The youth who attend have the opportunity to learn their city and state governments and how each operates by actual practice and participation. They register and pay taxes; hold city caucuses and elections; have state conventions; organize Bicameral System of government, and they try cases both in the Circuit and Supreme Courts. A Governor is elected and an Inaugural Parade is the highlight of the week. The last night, all attend the Governor's Ball.

In addition to the governmental program, there is a recreational program consisting of swimming, softball, track, and other sports for which medals are awarded. Also, various entertainments are provided, such as movies, talent shows, and stunts.

Those attending from C. H. S.:

FIRST ROW, LEFT TO RIGHT: *Shirley Crews, Charlotte Weeks, Lorene Spradlin*
SECOND ROW: *John Shelton, Roderick Stubbs, Paul Graham*
THIRD ROW: *Shirley Roberts, Pat Bowman, Wilma Boothe*
FOURTH ROW: *Regis Thompson, Jimmy Taylor, Steve Beeken*

Miss Farmerette Beauty Pageant

SEPTEMBER 12, 1951

The Montgomery County Fair opened with the third annual Beauty Pageant which was held at the Palace Theatre at 8:00 o'clock, September 12, 1951.

Out of 35 girls, who were sponsored by the business firms of Christiansburg and Cambria, 18 were C. H. S. girls.

A Senior, Nancy Spangler, was selected as "Miss Farmerette of 1951."

Below are pictured the following contestants: Sandra Wickham, Jackie Broce, Shirley Roberts, Barbara Altizer, Charlotte Weeks and Barbara Dixon, who placed Fourth in the Contest, receiving honorable mention.

Home-Coming Parade

October 19, 1951

1—First Place: F. F. A. Float. 2—Second Place: Sophomore Float. 3—Third Place: F. B. L. A. Float. 4—*Demon Highlights* Float. 5—The Five Contestants for Football Queen. 6—Tri-Hi-Y Float. 7—Senior Class Float. 8—F. H. A. Float.

Scenes From Home-Coming Day

1—Seniors decorating their float. 2—The Band on parade. 3—Margie on her horse. 4—D. E. Float. 5—Real Demons! 6—Those Future Farmers again. 7—Stepping high. 8—Another float. 9—After the parade. 10—Mr. Perdue announces the winners. 11—Anxious to hear who won. 12—Pep rally after the Parade. 13—Bobby enjoyed Home-Coming day.

King and Queen of Football

October 19, 1951

The climax of the most exciting Home-Coming Parade and the thrilling game in which the C. H. S. Demons won a 19-7 victory over the Dublin Dukes, was the Dance sponsored by the Monogram Club.

It is the custom at C. H. S. that the student body, by popular vote, choose a boy and a girl from the Senior Class as Football King and Queen. The identity of the winners is kept secret until the time of the crowning.

At this time, the Honorable S. G. Wimmer, Mayor of Christiansburg, acted as master of ceremonies and announced the names of the winners.

Louis Thompson and Lorene Spradlin were called to the stage and crowned 1951 King and Queen of Football of C. H. S.

The throne of white, placed on the stage, with blue and white crepe paper streamers radiating from both sides, was the setting for the coronation ceremony.

Those Seniors receiving the next highest number of votes were:

For King: Carlton Bowyer and Vance Oliver.

For Queen: Barbara Altizer, Barbara Dixon, Charlotte Weeks and Sandra Wickham.

Halloween Window

As a program for constructive rather than destructive purposes, the Chamber of Commerce of Christiansburg asked that each club and class at C. H. S. paint a Halloween scene on various store windows in Christiansburg.

The idea was certainly original and everyone thoroughly enjoyed going about town looking at all the varied and delightful scenes. This was one Halloween when the windows were painted but, to be sure, not in the usual manner.

When all the scenes had been completed, a judging committee judged the scenes and named as the winners: First place—C. I. I., Second place—C. I. I., Third place—Tri-Hi-Y, Fourth place—5th Grade; Fifth place—Library Club.

The above picture is the window painted by Nancy Spangler and Jackie Gray, sponsored by the Senior Class.

PICTURED

1—Texie Bashor (at the tea table), Miss Hazel Edwards, Mrs. H. G. Weeks, Mrs. Joe Silvers and Mr. Silvers. 2—Mr. H. E. Bane, Mr. Perry Stubbs and Mr. Evans L. King. 3 and 4—Registration of Parents and Friends.

Open House

November 13, 1951

In observance of National Education Week, the Christiansburg High School Faculty held open house on Tuesday evening, November 13, from 8:00 to 10:00 o'clock.

Wilma Boothe and Shirley Olinger registered about 150 parents and friends who called that evening.

Pat Bowman, Shirley Crews, Margie Turman and Joy Via acted as hostesses and showed the guests to the various classrooms where they were welcomed by the members of the faculty. The tour of the school ended in the Home Economics Department where refreshments were served. Texie Bashor presided at the tea table. She was assisted in serving by Mrs. Shepherd, Joan Collins and Sue Plummer.

The fall motif was carried out in the table decorations, with a beautiful arrangement of white chrysanthemums, accented with long white lighted tapers, making an unusual centerpiece.

Cracked Nuts

PRESENTED BY THE F. B. L. A. CLUB
NOVEMBER 20, 1951
CAST OF CHARACTERS

BARBARA COLLINS	*Drusilla Nutt*
JOY VIA	*Mrs. Garfinkle*
SHIRLEY ROBERTS	*Delicious Appleby*
PAT BOWMAN	*Confusion Jones*
LORENE SPRADLIN	*Peggy Nutt*
NANCY ENGLE	*Ginger Nutt*
HAROLD HALL	*Pete Beamish*
HOWDY EPPERLY	*Billy Beamish*
JACKIE GRAY	*Magnolia Langsford*
LOUIS THOMPSON	*Professor Beamish*
HARVEY SOWERS	*Adelbert De Weese*
CHARLOTTE WEEKS	*Mrs. Dewane De Weese*
? ? ? ? ? ? ? ? ? ?	*The Octopus*

SYNOPSIS: Miss Drusilla Nutt, a self-made woman, is profoundly determined that her two nieces, Peggy and Ginger Nutt, are going to finish college. Complications occur when Miss Drusilla goes to Colorado, leaving the girls in the care of Gussie Garfinkle, the housekeeper. There is a hilarious time when the girls send Gussie off to her sister, Myrts, believing that she is coming down with a dreaded disease. They, then, turn their usually gloomy home into an uproarious boarding house. Delicious Appleby, the colored maid, and Confusion Jones, the colored handy man, furnish laughs as they roam about in their amiable darky fashion.

What happens when an Octopus from a near-by zoo escapes into the Nutt house, is an adventure that keeps the audience laughing for ages.

Yes, indeed, the Nutt's are certainly a cracked family.

"Comin' 'Round the Mountain"

PRESENTED BY THE SENIOR CLASS

DECEMBER 7, 1951

CAST OF CHARACTERS

BILLY JENNINGS	*Paw Skitter*
JOY VIA	*Maw Skitter*
LORENE SPRADLIN	*Corney Bell*
CHARLOTTE WEEKS	*"Dizzy Mae"*
RODERICK STUBBS	*Zeke*
REGIS THOMPSON	*Curley*
SHIRLEY ROBERTS	*Ellie Lou DuFunny*
SELMA KNOWLES	*Sammy Fester*
BOBBY GERALD	*Robert Bruce*
HARRY HALL	*Edward Small*
BARBARA DIXON	*Carol Hughes*
DORIS CHAFIN	*Doris Dean*
J. C. AKERS, FRED PENNINGTON, CARL RATLIFF, ELLWYN BAILEY, JAMES RAY HUFF	*Hillbilly Band*
CAROLYN AKERS	*Soloist*

SYNOPSIS: The Skitter family lives in the backwoods country in the deep South. Their usually calm mountain life is suddenly disrupted when Paw and Maw decide that it's time that their youngun's get hitched. They pick out a nice mountain lad for Corney Bell, their eldest and most beautiful daughter, but Corney Bell disagrees because she has fallen in love with a "furriner" from the outside. "Dizzy Mae," the younger daughter, is a little "tetched" because her pet is an imaginary talking bear that only she can see.

Curley, the Skitter's eldest son, has fallen in love with Miss "Dollar Nine-Eight" in the Rears and Sawbuck Catalog.

There is much gayety and rollicking fun when the "furriners" and the mountain people mix. Paw furnishes excitement and suspense when he threatens to blow the "furriners" head off with his shot gun.

Easter Pageant

MARCH 22, 1951

PRESENTED BY THE TRI-HI-Y, THE HI-Y AND THE MIXED CHORUS

Reader: Eddie Williams.
Cast: Henry Nixon, Joe McKenzie, Billy Miller, Mary Jane Peregoy, Angie Delvizis, Louise Haymaker, Shirley Carter, Peggy Bradley, Nancy Woolwine.

SYNOPSIS: Bible verses relating the Easter Story were portrayed by the members of the cast as the verses were read. Appropriate Anthems were rendered during the tableaux.

Thanksgiving Pageant

NOVEMBER 21, 1951

"A THANKSGIVING PRODIGAL"

THE CAST

ANGIE DELVIZIS	*Mrs. Barnes*
BOBBY STUMP	*Mr. Barnes*
NANCY SPANGLER	*Lydia Barnes*
HARRY HALL	*David Barnes*
FREDA PEREGOY	*Rosalie Barnes*
PAUL GRAHAM	*Robert Barnes*
FRANCES ROBERTS	*Jennie Jackson*
JEAN BANE	*Mrs. Hampton*

Mr. and Mrs. Barnes, who are homesick for the farm from which they have been advised to retire, also are longing for the return of a beloved son, who has been a wanderer for years because of a misunderstanding about a sweetheart, Jennie. Then miraculously through the snow storm that keeps the other Barnes children away from the family dinner, he comes back to them. He and Jennie are very happy and plan to help Mr. and Mrs. Barnes return to the farm.

Christmas Pageant

"THE BIRTHDAY OF A KING"

DECEMBER 20, 1951

CAST

Reader: Charlotte Weeks.
Travelers: Carol Hawley, Nancy Woolwine, Diane Shafer, Texie Bashor, Angie Delvizis, Michael Miller, Jerry Wakeman, Paul Graham, Roger Goodson.
Four Women: Lynn Adair, Peggy Bowman, Nancy Bane, Frances Roberts.
The Angel Gabriel: Allen Poff.
Joseph: Bobby Stump.
The Innkeeper: Allen Dixon.
A Shepherd Boy: Bill Gill.
The Shepherds: Wardie Grayson, Jimmy Mensh, Howdy Epperly, Mac Wilkerson.
King Herod: Roderick Stubbs.
King's Attendant: Tommy Word.
The Wise Men: Frank Morris, Selma Knowles, Harry Hall.
The Madonna: Shirley Olinger.

SYNOPSIS: The Girls' Tri-Hi-Y, The Boys' Hi-Y, and the Mixed Chorus, with Miss Hazel Edwards as Director, presented "The Birthday of A King" in the auditorium on December 20, 1951. The theme of this dramatization was the miraculous birth of the "King of Kings." It sets forth, in three scenes, the essentials of the Christmas story.

Scene I. By a well in Nazareth and Mary's visitation by the Angel.

Scene II. Joseph, Mary, and the other Travelers on their way to Bethlehem.

Scene III. Part (1) The Shepherds watching their flocks and seeing the vision.
Part (2) The visit of the Wisemen to King Herod.
Part (3) (The Nativity) The Manager at Bethlehem.

The Madonna is chosen by a vote of the Senior Class and the identity is not revealed until the presentation of the Pageant.

STUNT NIGHT

First Place: Senior Class—"Dream, Strip and Steam"
Second Place: Freshman Class—"The Magic Radio"
Honorable Mention: Sophomore Class—"Memories of the Flapper Age"

MONOGRAM CLUB INITIATION

March 29, 1951

INITIATION OF ADDITIONAL MEMBERS

September 26, 1951

F. B. L. A. INITIATION

October 24, 1951

DRAMATICS CLUB INITIATION

October 25, 1951

F. H. A. INITIATION

October 16, 1951

Initiations

1—Assembly.

2—There's the bell, Lunch is over.

3—Mr. Fisher keeps them shining.

4—A familiar scene in a locker room.

5—Watch the Scoreboard.

6—Vote for Stubbs and Woolwine.

7-12—Scenes from Senior Day at Hungry Mother Park.

8-13-19—At work in the shop.

9—Study Hall.

10—Hillbilly Band.

11—S. C. A. President and Vice President.

14—Solid Geometry Class.

15-16—Scenes from the Barbecue.

17—F. H. A. Decorations.

18—F. F. A. Party.

20—A familiar figure around C. H. S.

21—Between Classes.

22—Hi-Y Boys.

23-24—Christmas Party with Billy opening the drinks.

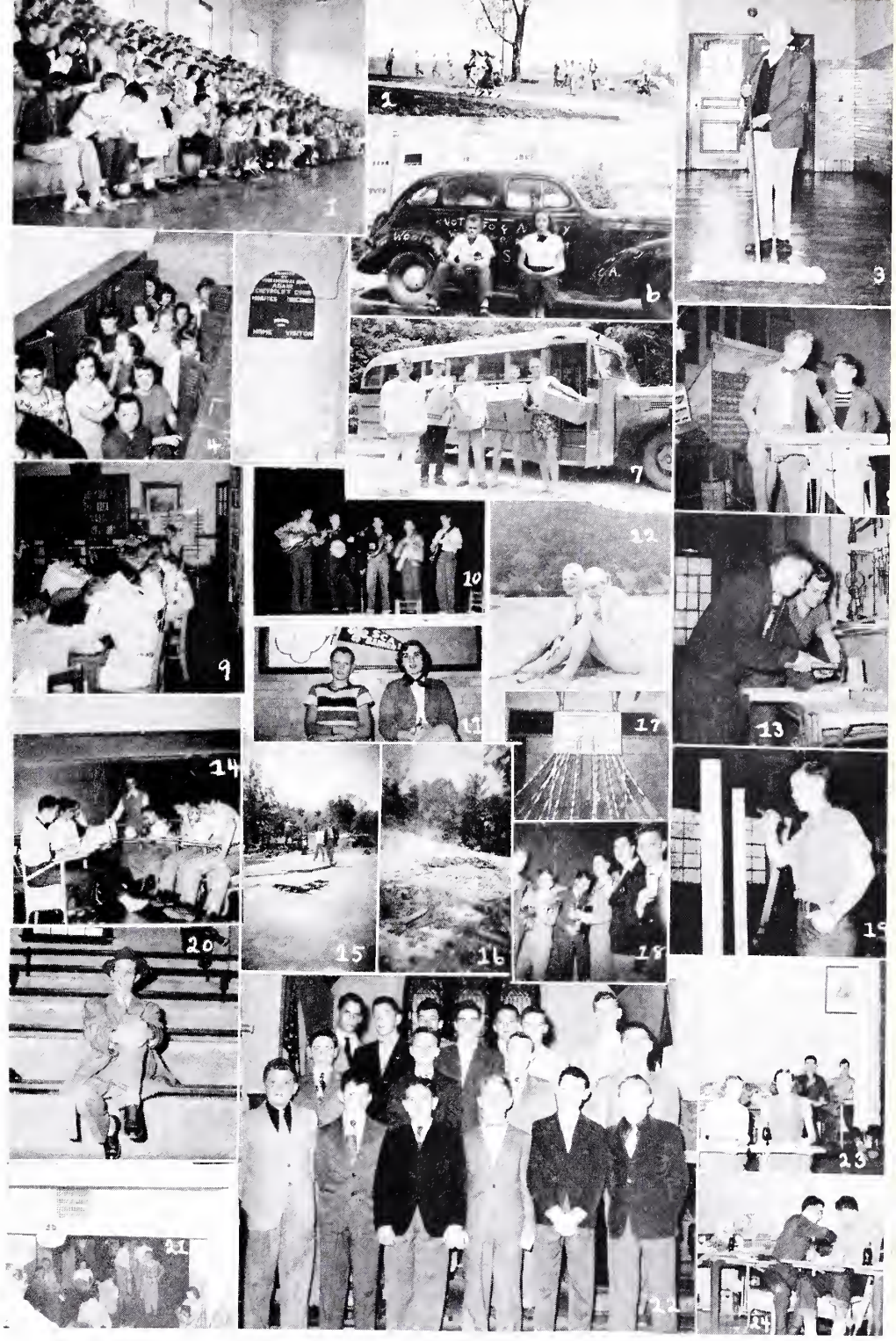

Here and There

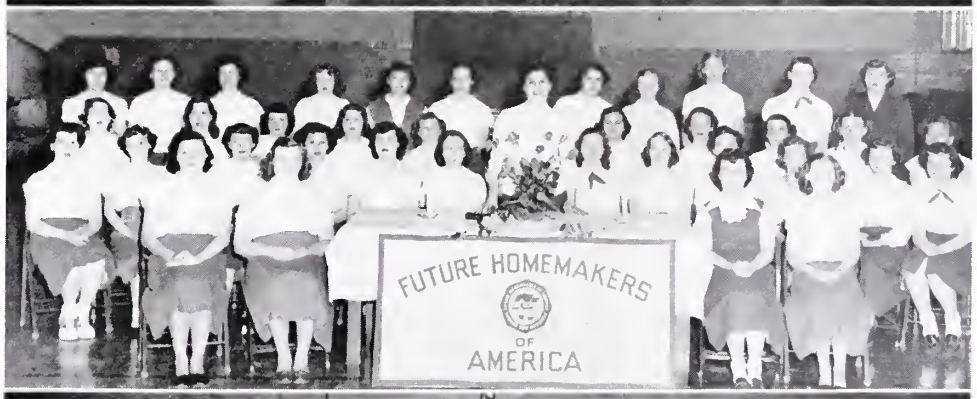

1—S. C. A. INDUCTION
2—F. H. A. INDUCTION
3—F. B. L. A. INDUCTION
4—F. B. L. A. OFFICERS

"Demon" Skit

October 12, 1951

In order to promote the sales of The Demon and to acquaint the Freshmen and the new Faculty Members with the C. H. S. Annual, the Staff presented an original Skit in Assembly at 9:00 o'clock on October 12.

THE CAST

Barbara Collins ..... *Announcer*
Shirley Roberts ..... *Bo-Zo, the Clown*
Joy Via ..... *Jo-Jo, the other Clown*
Billy Jennings ..... *Mr. Norfolk and Western Jones*
Regis Thompson ..... *Mr. Ezekiel Hayseed*
Angie Delvizis ..... *Mrs. I ain't got no more aches and pains Jackson*
Barbara Dixon ..... *The "Scooter" Child*
Charlotte Weeks ..... *The "Cycle" Child*

Appreciation

Let Us Recall:

As we come to the closing pages of The Demon, we recall all the interest that has been shown in our publication. We remember all those who have so willingly contributed their time and effort to help us.

Therefore, we would like to express our appreciation to:

All the boosters, advertisers and sponsors whose names appear on the following pages.

Our principal and all the faculty members who have been so cooperative.

All the students at C. H. S. who have helped by donating pictures, buying Annuals and in various other ways.

Mr. Douglas Lester, our photographer.

Our many parents and friends who have assisted in numerous ways.

Mr. Cannaday, The Stone Printing and Manufacturing Company's representative, for his time and advice that he so willingly gave us.

The Countless others, who were ever ready to accept those small tasks that go into making a yearbook a success.

"I count myself in nothing else so happy
As in a soul rememb'ring my good friends."

—Shakespeare

Sponsors

C. H. S. BOOSTERS

Mr. and Mrs. James Adair, Jr.

Dr. and Mrs. S. J. Beeken

Mr. and Mrs. R. J. Bolton

Mr. O. A. Brooks

Dr. and Mrs. G. M. Caldwell

Dr. and Mrs. T. H. Clarke

Mr. A. B. Correll

Mr. C. W. Crush

Mr. and Mrs. Lilburn Dunlap

Mr. and Mrs. C. V. Eames

Mr. and Mrs. Stanley T. Godbey

Mr. Julius Goodman

Dr. H. C. Graybeal

Dr. and Mrs. R. H. Grubbs

Mr. and Mrs. T. M. Hepler

Mr. and Mrs. Bentley Hite

Mrs. Kate Estes Hoge

Dr. D. B. Jurisson

Mr. Fletcher Kemp

Rev. Edgar S. Martin

Miller Drug Co.

Mr. G. W. (Bill) Mitchell

Mr. and Mrs. Russell Nixon

Dr. and Mrs. S. H. Nixon

Mr. and Mrs. Hunter J. Phlegar

Rev. G. W. Ports

Dr. and Mrs. W. N. Ridinger

W. S. Roop

Rev. L. Roper Shamhart

Dr. and Mrs. A. M. Showalter

Dr. J. T. Showalter

Dr. Cothran G. Smith

Dr. S. S. Snuffer

Mr. Allen Sowder

Rev. Perry R. Stubbs

Mr. and Mrs. H. G. Weeks

Mr. S. G. Wimmer, *Mayor*

Dr. and Mrs. L. J. Young

EANES MOTOR COMPANY

Your Friendly Oldsmobile Dealer

Oldsmobile "Rockets" Ahead

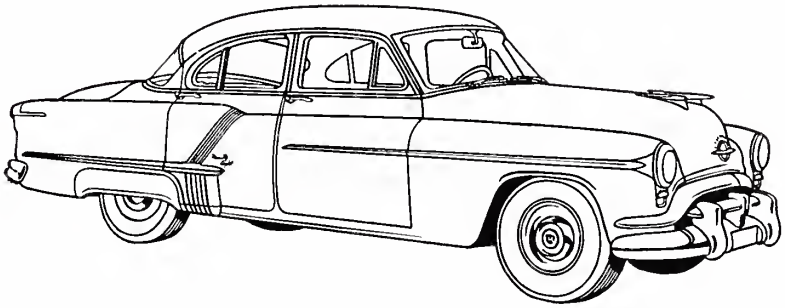

DAY PHONE 492

WRECKER SERVICE 388-M

Christiansburg, Virginia

S. G. WIMMER AND SON

CHRISTIANSBURG, VA.

V-C Fertilizer — John Deere Farm Machinery

Seed — Feed — Hardware

PHONE 219

McKENZIE AUTO SERVICE

Complete Auto Repair

WRECKER

Day Phone 502

Night Phone 274-W

Depot Street

CHRISTIANSBURG, VIRGINIA

MOTEL SERVICE STATION

PHONE 90

and

ROBERT'S MOTEL

PHONE 90

and

ROBERT'S MOTEL RESTAURANT

PHONE 98

CHRISTIANSBURG, VIRGINIA

CHRISTIANSBURG MOTOR CORPORATION

Roanoke Road PHONE 191

CHRISTIANSBURG, VIRGINIA

1952 FORD

You Can Pay More, But You Can't Buy Better

Compliments of

BLUE RIDGE MANUFACTURERS, INC.

CHRISTIANSBURG, VIRGINIA

CLOVER CREAMERY CO., Inc.

CLOVER BRAND

ICE CREAM

Compliments of

THE NEW ALTAMONT HOSPITAL

Compliments of

APPALACHIAN ELECTRIC POWER CO.

ADAIR CHEVROLET CORPORATION

"Service that Satisfies"

WRECKER AND ROAD SERVICE

Day Phone 407 Nite Phone 767-J

CHRISTIANSBURG, VIRGINIA

ECONOMY LUMBER CO.

INCORPORATED

"MATERIALLY AT YOUR SERVICE"

CHRISTIANSBURG VIRGINIA

THOMPSON-HAGAN DRUG CO.

"THE REXALL STORE"

PRESCRIPTIONS — SODAS — KODAK SUPPLIES

Prescriptions Since 1890

PHONE 2 CHRISTIANSBURG, VIRGINIA

Compliments of

SHELTON-WALTERS

PHONE 52

CHRISTIANSBURG, VA.

LADIES SHOP PHONE 74

Christiansburg Fuel and Supply, Inc.

Guaranteed Garden Seed — Open Formula Fertilizers

Open Formula Feeds — Known Origin Seeds

COAL - CEMENT - LIME - SAND - ROCK

"He Profits Most Who Serves Best"

Phone 132

CHRISTIANSBURG, VIRGINIA

HARMAN FUR FARMS

Silver Foxes and Minks

SCARFS — COATS — JACKETS

CHRISTIANSBURG, VIRGINIA Phone 472-W

RICHARDSON FUNERAL HOME

PHONE 257

CHRISTIANSBURG, VIRGINIA

WADDELLS' RESTAURANT

"A Good Place to Eat"

24 Hours Every Day

Roanoke Road

Phone 618-W Christiansburg, Va.

CHRISTIANSBURG VANCE HARDWARE CO., Inc.

Retail Hardware

PHONE 18

CHRISTIANSBURG, VIRGINIA

S. & M. MILLING CO., Inc.

Manufacturers of

BLUE RIBBON SUNRISE FLOUR AND MEAL

BURR-GROUND MEAL AND MILL FEEDS

Christiansburg, Va. Phone 403

EPPERLY'S GARAGE

Sales PONTIAC Service

Phone 180 Cambria, Va.

RADFORD MOTOR COMPANY

BUICK Sales and Service

PHONE 2828

First and Walker Streets Radford, Virginia

Congratulations from

The Diamond Store of Radford

THE JEWEL BOX

PHONE 3231

Norwood St., Radford, Va. Mgr. C. Forbes

SPENCE AND KAHLE

General Contractors

PHONE 820-J

YOUR CROSLEY DEALER

CHRISTIANSBURG, VA.

CAVALIER FURNITURE COMPANY

Furniture and Electrical Appliances

Phone 640

CHRISTIANSBURG, VIRGINIA

We Solicit Your Banking Business

CAMBRIA BANK

PHONE 99

CAMBRIA, VIRGINIA

Everything Needed in Sporting and Athletic Equipment

PHILLIPS BROTHERS, INC.

906 Main Street

LYNCHBURG, VIRGINIA

"The Home of Better Values"

Leggett's

DEPT STORE INC.

"Christiansburg's Shopping Center"

Quality Merchandise — Popular Prices

Free Parking

CHRISTIANSBURG, VIRGINIA

MONTGOMERY MOTOR COMPANY

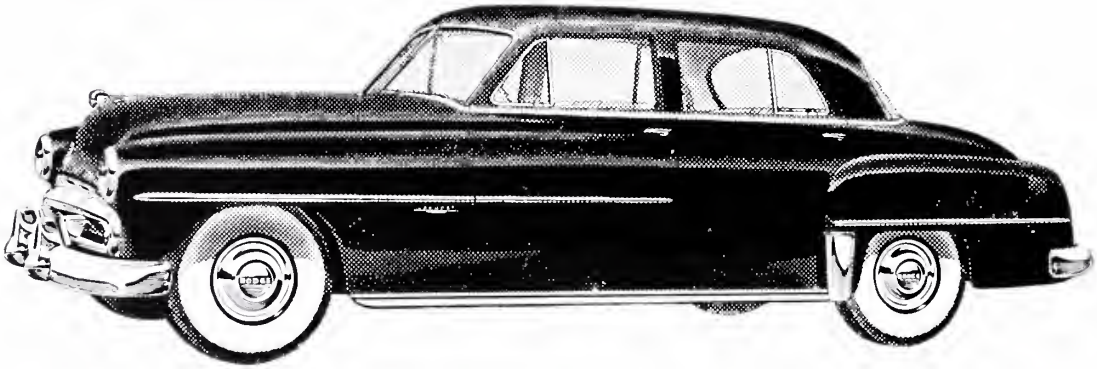

NEW '52 DODGE

PHONE 112 CHRISTIANSBURG, VA.

BUYING A MONUMENT IS NOT A DIFFICULT PROBLEM ! . . .

Because it is an unusual, infrequent experience, the purchase of a family monument is sometimes approached with hesitation. But it is not a difficult problem — it can be, in fact, a deeply satisfying undertaking — if it is undertaken with the help of an experienced and understanding memorial dealer.

Furthermore, the purchase need not be prohibitively costly; with intelligent planning, a fine memorial may be developed to suit the means of any family.

We have assisted hundreds of your neighbors in finding the ideal solution to their memorial needs. The same service is offered to you without obligation.

Call or Write

J. E. (Ted) Willard

Telephone 588-J-5

Box 622 CHRISTIANSBURG

Representing the

COLONIAL GRANITE COMPANY

Mount Airy, N. C.

HARVEY SHELL STATION

We Specialize in Service

PHONE 852

Christiansburg, Virginia

OLD WELL TEA ROOM

Good Home Cooking

and

Private Parties

PHONE 649

Christiansburg, Virginia

TROLLEY INN

Curb Service

Open till 1:00 A. M.

Christiansburg, Virginia

ACME TYPEWRITER CO.

The Business Machine Center

ROYAL TYPEWRITERS
VICTOR ADDING MACHINES
REX-O-GRAPH DUPLICATORS

Roanoke, Virginia

The Well-Dressed Girl

Always Visits

EPPERLY'S SHOP

Christiansburg, Virginia

R. M. LEIGHTON

General Contractor

PHONE 420-R

Christiansburg, Virginia

O'NEIL'S LAUNDRY

AND CLEANERS

PHONE 55

Christiansburg, Virginia

Anything and Everything
in
Building Material

REED LUMBER CO.

PHONE 794-J

W. Depot St. Christiansburg, Va.

Harkrader Produce Co.

Wholesale and Retail

Baby Chicks, Eggs, Poultry

Hams, Waynes Feeds
and Fertilizers

Phone 101

CHRISTIANSBURG
ESSO STATION
ON THE CORNER

GAS—OIL—TIRES—BATTERIES

Phone 613 Billy Rice, Manager

Western Auto
Associate Store

Everything for the Automobile

West Main Street Phone 490
Christiansburg, Virginia

American Painting and
Decorating Co.

206 N. Franklin Street

Phone 500
Christiansburg, Virginia

W. R. MYERS
AND CO.

Groceries, Produce
Home-Killed Meats

Price and Quality Unexcelled

Phone 113
Christiansburg, Virginia

Say It With Flowers

from

ANGLE FLORIST

Christiansburg, Virginia
Phone 751

A BOTTLE OF POP

A bottle of pop,
A red bandana,
We're from Cuba, Indiana.
That's a lie, that's a bluff;
We're from Christiansburg,
That's the stuff.

THE BOOGIE YELL

(Boogie-Woogie)

You boogie to the left, and
You boogie to the right, and
Boogie to the center and you
Fight, fight, fight.

FINE CLASS RINGS — ANNOUNCEMENTS
AWARDS — YEARBOOKS

JOSTEN'S

SINCE 1897

Representative:

C. W. WINEGAR
Suite 412, Commercial Bank Building
KNOXVILLE, TENNESSEE

SMITH & JONES

CHRISTIANSBURG, VIRGINIA

SHOES, CLOTHING, ACCESSORIES

Not the highest
Not the cheapest
But the mostest
For the leastest

HOME OWNED HOME OPERATED

PHONE 174

Since 1869

THE COUNTY NEWSPAPER

Montgomery News Messenger

Still $3.00

We Can Handle All Your Job Printing

PIEDMONT BASEMENT CHRISTIANSBURG, VIRGINIA

Compliments of

Bank of Christiansburg

ORGANIZED 1888

Serving the Public Sixty-Four Years

Capital $115,500.00 Surplus $234,500.00

Undivided Profits and Reserves $130,000.00

Let Us Serve You

Member of Federal Deposit Insurance Corporation and Federal Reserve Bank

WILSON PONTIAC

Dealer's License No. 543

Dollar for Dollar

You Can't Beat a Pontiac

DIAL RADFORD-2251

First and Walker Streets

Radford, Virginia

WRAD

"Tune to 1340"

STUDIOS IN

CHRISTIANSBURG AND RADFORD

Compliments of

Higgin's Gas and Oil Co., Inc.

Distributors of

SHELL PETROLEUM PRODUCTS

CHRISTIANSBURG, VIRGINIA

To Stay Abreast of
What is Happening in
Virginia's Fast-Growing
Mountain Empire

Nearly Everybody
Reads

THE ROANOKE TIMES
(Morning and Sunday)

— and —

The Roanoke World-News
(Evening)

Compliments

of

ROYAL CAFE

PHONE 330

Christiansburg, Virginia

ALWAYS
A GOOD MEAL

Michael Delvizis, *Manager*

GET THE BEST
GET

Sealtest
ICE CREAM

CONCRETE PRODUCTS CO., Inc.

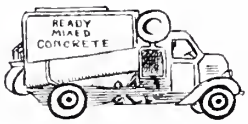

CALL

CHRISTIANSBURG

394

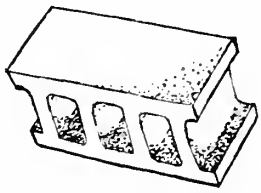

SEE US FOR READY-MIXED CONCRETE

STEAM-CURED BLOCKS

All Sizes for Every Purpose

Concrete and Cinder

- BRICKS
- DRAIN PIPE
- LINTELS
- CHIMNEY BLOCKS
- COMPLETE SILOS

Prompt Delivery Service

Depot Street Christiansburg, Va.

GLEN THEATRE

Telephone 764-W

CHRISTIANSBURG, VIRGINIA

43 BASKETS

The team was in the huddle
The coach was at the head
They had a conversation and
This is what they said: Hey! Hey!
You gotta win; You gotta win; Let's go!
You gotta win; You gotta win; Let's go!
You gotta win; You gotta win; Let's go! Hey! Hey!

HINES ELECTRIC SHOP

Electrical Contracting

ARMATURE AND MOTOR REWINDING

DIAL 2020

Radford, Virginia

HOME and AUTO SUPPLY CO.

Your Firestone Store

CHINA—CRYSTAL—GIFTS

PHONE 344

Christiansburg, Virginia

Compliments of

Hi Way Filling Station

DAY AND NIGHT SERVICE

PHONE 618-J

Christiansburg, Virginia

GRANT'S TAVERN

Banquets — Dinner Parties
Special Parties

Dancing

Highway 11
East of Christiansburg
Phone 630-W-1

Texaco Service Station

Gas, Oil, Lubricants
Firestone Tires

Harmon Wade, *Manager*

Phone 632
CHRISTIANSBURG, VIRGINIA

CAMP COMFORT

The Place to Get Your Meals

CHRISTIANSBURG, VA.

DO DROP INN

For Banquets—Private Dinners
AND
Homestyled Cooked Foods

Phone 638

CAMBRIA, VIRGINIA

Compliments of

Pharis Cleaners

CHRISTIANSBURG, VIRGINIA

Compliments of

Bane Coal Company

Dependable

Telephone 3 Christiansburg, Va.

J. Creede Taylor

Office Supplies

CHINA CRYSTAL GIFTS

Headquarters for Records

CHRISTIANSBURG, VIRGINIA

L and R Theatres

Operating

RADFORD — VIRGINIAN — HIGHWAY THEATRES

RADFORD, VIRGINIA

MORRIS C. MILLER H. ANDREW MILLER

MORRIS C. MILLER & SON

Builders Since 1900

CHRISTIANSBURG, VIRGINIA

General Contractors

Heating — Plumbing — Electrical Work

Compliments of

The First National Bank

CHRISTIANSBURG, VIRGINIA

Resources over $3,000,000

Member of Federal Reserve System
Member of Federal Deposit Insurance Corporation

Furthering the Interests of the Boys and Girls of
Christiansburg High School

Mick-or-Mack

CHRISTIANSBURG, VIRGINIA

Fresh Fruits—Meats—Vegetables—Groceries

Self-Service

DRINK Coca-Cola *IN BOTTLES*

REG. U.S. PAT. OFF.

Roanoke Coca-Cola Bottling Works, Inc.

LESTER'S FOTO SHOP

Anything Photographic

Argus — Ansco — Defender — Eastman

Elwood — Other Leading Brands

Palace Theatre Building
Christiansburg, Virginia

Third Avenue
Radford, Virginia

BROWN'S DRUG STORE

Reliable Druggists

23 East Main Street

Christiansburg, Virginia

Phone 321

ENJOY—

WOODY'S ICE CREAM

"It's So Smooth, Rich and Creamy"

CHRISTIANSBURG, VIRGINIA

Phone 146

CANNADAY'S GROCERY

Fresh Fruits — Meats — Vegetables — Groceries

408 Lester Street Phone 671-W

CHRISTIANSBURG, VIRGINIA

COMPLIMENTS
OF

PALACE THEATRE

"Always a Good Show"

CHRISTIANSBURG VIRGINIA

R. L. WOLFORD CO.

Shoes and Accessories

Christiansburg, Va. Phone 743

PERDUE HARDWARE

Complete Line of Hardware and Supplies

Phone 789

CHRISTIANSBURG, VIRGINIA

The Dr. Pepper Bottling Company

MARLBORO SPORTS WEAR

MENSH CO., INC.

PHONE 279 CHRISTIANSBURG, VA.

ACADEMIC COSTUMERS
DETROIT, MICHIGAN

RAYMOND E. PAGE, *Special Representative*
VINTON, VIRGINIA

FARRIS BROTHERS DAIRY

A Complete Line of Dairy Products

Phone 2721
DUBLIN, VIRGINIA

LAWRENCE AND SHELTON

The Store of Friendly Service

FOUNTAIN SERVICE — PHOTO SUPPLIES

PHONE 605 — Christiansburg, Va.

MILLER DRUG COMPANY

Retail Drugs and Drug Sundries

Whitman and Gobelin Candies

Christiansburg, Va. — Phone 53

CROMER FURNITURE COMPANY

Furniture and General Electric Appliances

CHRISTIANSBURG, VIRGINIA

PHONE 130

WADE'S SUPER MARKET

Free Parking

305 Roanoke Street

One Stop Shopping

Christiansburg, Virginia

BOX 526 — PHONE 678

EXCHANGE MILLING CO.

Makers of

Virginia Maid Flour
Aunt Mandy's Meal
and
Best Value Feeds

"TRADE AT HOME"

Phone 17 — Cambria, Va.

CAMBRIA HARDWARE COMPANY

•

PHONE 4 Cambria, Virginia

Compliments of

C. H. WILLIS GARAGE

PHONE 497

Christiansburg, Virginia

Printing Stationery
Greeting Cards
Books

"Your Friendly Service Store"

CROWE'S

CAMBRIA, VIRGINIA

Montgomery Mutual Insurance Agency

Tolley Building

PHONE 888

All Forms of Insurance

L & N Dry Cleaners

PROMPT SERVICE

We Call For and Deliver

Phone 224-J

For the Best in Service, Call Us

19 N. FRANKLIN STREET

Jennings Jewelers

DIAMONDS, WATCHES

AND

OPTICAL SUPPLIES

Hall Brothers Furniture Company

"You Build the House . . . We'll Furnish It"

CHRISTIANSBURG, VIRGINIA

Phone 280

SUNSET SERVICE STATION

Food and Refreshments

1 Mile East of Christiansburg

PHONE 64 Roanoke Road

J. W. POFF AND CO.

VICKERS, VIRGINIA

•

We specialize in
Home Appliances and
Farm Equipment

Compliments of

DIXIE SWEET SHOP

Phone 850

Cambria, Virginia

East End Feed & Seed Store

Distributors of

Kasco Feeds

Agrico Fertilizers

CHRISTIANSBURG, VA.

REFRIGERATION
SERVICE AND SALES

Frigidaire Appliances

Phone 762

CHRISTIANSBURG, VIRGINIA

FARM SUPPLY CENTER, INC.

Farmall Tractors — McCormick Farm Equipment
New Holland Farm Equipment

Papec Equipment

PHONE 141

CHRISTIANSBURG, VIRGINIA

LEE HI ESSO

Complete Road Service

•

Phone 4083 Radford, Rd.

FE FI FO FUM

Fe Fi Fo Fum
I smell the blood of a ——— one
Be he black or be he blue,
He'll be both when we get through.

Compliments of

GRIMES-WADE
FURNITURE CO.

Christiansburg, Virginia

Phone 378

Compliments of

LEE-HI GROCERY

W. J. SHELBURNE

Real Estate Agency

Main Street Phone 353

Christiansburg, Virginia

PIERCE INSURANCE
AGENCY

Established 1893

PHONE 189

Christiansburg, Virginia

Compliments of

MASTER CLEANERS

CHRISTIANSBURG, VIRGINIA

CORNER MARKET

The Town's Meating Place

Meats—Vegetables—Groceries

Phone 300 or 301

CHRISTIANSBURG, VIRGINIA

GRANDPA'S TOP HAT

Grandpa's top hat, grandma's
bustle

Come on team, let's—
hustle.

BLUE AND GOLD

Blue and Gold—Go, Go,
Blue and Gold—Go, Go,
Go Blue, Go Gold;
Blue and Gold, Go, Go.

Quality School and College Annuals

for almost three-quarters of a century

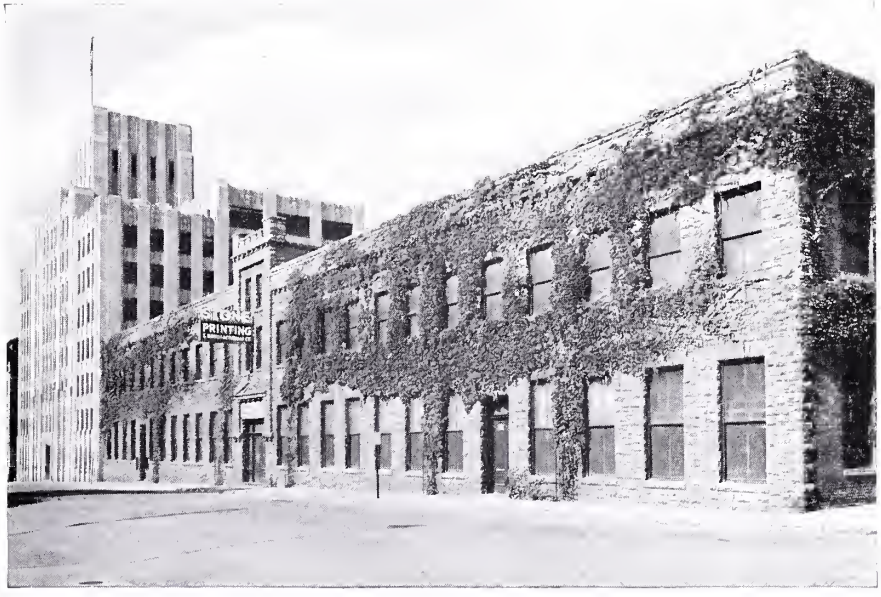

The Stone Printing and Manufacturing Co.

116-132 NORTH JEFFERSON STREET • ROANOKE, VIRGINIA

Class Song

Come along and listen, while we tell you of our school days.
They were filled with happiness—this we confess but
Good-bye, classmates, good-bye, we'll be on our ways.
We're the Class of 52—and we're proud to claim it
All our thoughts and memories—will be of you—so
Good-bye, classmates, good-bye—till we meet again.

Jean Jones
Sandra Wickham

Tune to—"Lullaby of Broadway"

Finis

Having arrived at this, the last page of our Yearbook, we look back through the pages time and time again to see if there is anything that we have overlooked. We assure ourselves that the school year has been fully covered; however, there are many, many, memories that, individually, we hold dear.

In years to come, we shall recall this quotation and readily follow its advice:

> "When Time who steals our years away
> Shall steal our pleasures, too;
> The Mem'ry of the past will stay
> And half our joys renew."

We hope that we have pictured the 1951-52 school life at C. H. S., and that in those years to come you will open The Demon and recall with fond remembrance this year of school.

THE LIBRARY OF VIRGINIA
1000814732